WEATHER SYNOPSIS

The barometer remains high on the Northern Coast, and fair weather is becoming general. Rain has fallen from the Okanagan to Saskatchewan.

The Daily Colonist.

(ESTABLISHED 1858)

COLONIST TELEPHONES

Advertising	11
Business Office	11
Circulation	12
Job Printing	197
Editorial Rooms	80
Editor	2111

NO. 174—SEVENTIETH YEAR | VICTORIA, BRITISH COLUMBIA, SUNDAY, JULY 1, 1928 | FORTY-EIGHT PAGES

FROM SEA TO SEA CANADA ACCLAIMS THIS DAY

BUILDING OF FLUME WILL START SOON

Cowichan Valley Transportation Company Will Construct Log Transfer From Lake to Tidewater

COST WILL BE ABOUT $750,000

Construction of Project, Which Will Occupy Ten Months, Will Be Commenced in October

Construction of a twenty-three-mile flume on the north side of the Cowichan River at an estimated cost of $750,000 for the transport of timber from Cowichan Lake to tidewater at Cowichan Bay will be started in October by the Cowichan Valley Transportation Company. It is expected that the project will be completed within ten months' time from the commencement of building operations.

The Cowichan Valley Transportation Company has filed with the Water Recorder's Office, Victoria, an application for a licence to take and use water for the purpose of fluming and transporting forest products, for the clearing of the streams and storage.

The purpose of the company is to bring forest products of owners in the Cowichan Basin to tidewater at a very minimum cost, which, it is claimed, will mean a saving to logging interests of $15,000,000 over a period of twenty years.

QUANTITY OF WATER

The quantity of water which the company has applied for is: Out of Cowichan River, eighty cubic feet per second and from each of the other streams thirty cubic feet per second; and for storage, 250 acre feet.

The proposed points of diversion on the Cowichan River will be approximately one and one-half miles and seven and one-half miles from the foot of the Cowichan Lake, downstream, and at Holt Creek about 3,000 feet from the mouth of Holt Creek upstream.

Continued on Page 7, Column 3

GEN. A. D. MACRAE READY TO WORK

Now in Vancouver—Will Not Take Platform, but Will Aid in Election Organization

VANCOUVER, June 30.—Major-General A. D. Macrae, M.P., returned to the city this morning from Europe, where he went to recuperate his health after the accident which befell him last Winter at Ottawa. He was injured when he slipped and fell to the icy ground as he was leaving the Parliament Buildings.

While he has not completely recovered his strength, dissipated in his long struggle for recovery, General Macrae stated that otherwise he was feeling in good condition. He will not take the platform during the election, but stated he will do everything he can to help elect Dr. F. Tolmie to office. He will take an active interest in organization work.

General Macrae describes conditions in Europe as greatly improved in the past year. Things in Great Britain, he declares, are on the verge of a turn for the better, especially in the basic industries, in which conditions had not been good in recent years.

From the

Colonist Tower

Sunday, July 1

183rd Day, 1928

THE WEATHER

Victoria and Vicinity: Moderate fresh west winds, generally fair; much change in temperature.

Sun Rises: 4:16 o'clock.
Sun Sets: 8:17 o'clock.

High Tide: 11:42 p.m., 9.1 feet.
Low Tide: 8:32 a.m., 1.4 feet.

The News

Local and Provincial—
Commemoration service to be held.
Social legislation poor answer to charge of maladministration, says Mr. Maitland.
Conservative ward meetings for the campaign are announced.
Victoria clearing house shows consistent advance.
Building of flume by Cowichan Valley Transportation Company to start soon.
Dominion, Imperial and Foreign—
Prohibition apparently to become issue in United States presidential election.
The floe on which Noble party is camped threatens to dissolve.
King directs airplane squadron manoeuvres by wireless.
Marconi-Cable Company merger halted.

Mr. Frank Leroy Is President of Order of Eagles

VANCOUVER, June 30.—Frank Leroy, of Victoria (Aerie No. 12), was this afternoon elected, by acclamation, as president of Washington and British Columbia Aeries, Fraternal Order of Eagles, for the ensuing year at the final business session of the annual convention.

It is the first time since the inception of the State Aerie that a British Columbia man has held this office.

Mr. Leroy at one time was a member of the board of grand trustees in the Grand Aerie, F.O.E., and has been active in British Columbia Eagle circles for the past twenty-five years.

Wenatchee was chosen as next year's meeting place.

J. D. McArthur, Tenino, is vice-president; Frank Dowd, Seattle, is secretary, and S. A. Hoag, Hoquiam, is terasurer.

BALLOONS START IN BENNETT RACE

DETROIT, June 30.—Balloons of seven nations got away to a perfect start here late today in the international Gordon Bennett race. A crowd of 50,000 watched the bags as they shot skyward, were caught by a northwest wind and drifted out of sight toward the east.

Ferdinand Ermacher, of Gary, was first to cast off his hawsers. Twelve of the craft were entered. Pilots said chances were good to remain aloft until Monday if the weather remained favorable. It was feared by some that the easterly wind might carry the bags to the Atlantic Coast, forcing a landing.

B.C. ENTITLED TO KNOW TERMS OF P.G.E. PLAN

Government Should Not Hide From Electors Price It Asks for Lands and Railway, Says Dr. Tolmie

LAST-MINUTE TALE NOT GOOD ENOUGH

GOLDEN, B.C., June 30.—Pausing for a moment in the exposition of his constructive policies that are winning the approval of all classes of citizens, Hon. S. F. Tolmie, at a meeting here Saturday, gave answer to Liberal accusations that he was "knocking the Pacific Great Eastern." These allegations were contained in The Vancouver Sun, the official mouthpiece of the Liberal party. The Sun, he said, was endeavoring to hide the weakness and incompetence of the Government's mismanagement of public affairs, and particularly of the P.G.E., by raising a cry that "Tolmie is knocking the P.G.E." This, said the speaker, was because he had sought to penetrate behind the veil of misinformation and no information at all with which the MacLean administration sought to hide from the people the manner in which the railway had been conducted. He had asked information in the House of Commons, and The Vancouver Sun did not like it. The Sun did not want the public fully informed on the situation any more than did the Government.

Continued on Page 2, Column 3

RIOT IN INDIA

CALCUTTA, June 30.—Fifteen persons were killed and twenty-five seriously injured in a Hindu-Moslem riot at Khargpur, seventy miles from here, today. Frontier policemen were sent to the scene. The situation was described as menacing.

Four Small Yachts Begin Race Across Atlantic to Spain

NEW YORK, June 30.—Four modern Columbuses, with full sails set on their trim little yachts, started today on a 3,055-mile race to Santander, Spain. Tonight and tomorrow across their paths lies a thunderstorm and a stiff southwest gale.

Paul Hammond's fifty-eight-foot Nina, of New York, was first to cross the starting line. The Isabella, the smallest of the fleet, fifty feet over all, was late in arriving and did not get away until an hour and fifteen minutes after the others.

But One Candidate For President at Mexico Poll Today

MEXICO CITY, June 30.—Mexico will go to the polls Sunday to elect General Alvaro Obregon to the presidency. Since General Obregon is the only candidate, his election is certain. The only interest in the polling for countries outside Mexico will be in the possibility of disorders on the part of certain labor elements opposed to Obregon, or instigated by remnants of the anti-re-electionist parties. Senators will also be elected.

CHANGE IN GOVERNMENT IS URGENT

So Says Mr. R. L. Maitland, in Arraignment of Liberal Administration, When Speaking for Col. Peck

ELOQUENT PLEA FOR CONSERVATIVES

Vancouver Candidate Declares "Social Legislation" Is Poor Answer to Charges of Maladministration

"THIS Government of the Liberal party in British Columbia has spent more, has wasted more and has been guilty of more maladministration than any other in Canada," said Mr. R. L. Maitland, former president of the Provincial Conservative Association, when addressing the electors of Deep Cove in the interest of Colonel C. W. Peck, V.C. Mr. Maitland is one of the six Conservative candidates in Vancouver City.

"When faced with this, what is the answer of the Government?" he asked.

"The answer is social legislation," replied Mr. Maitland to his own question.

"Social legislation," went on the speaker, "comes with the times. There was no social legislation spoken of by the Liberals before they got into power."

"The attempt was being made," said Mr. Maitland, "to have Premier MacLean come out as something of a new man."

CRITICAL OF PREMIER

"But this John Duncan MacLean has been a member of the Government since 1916. He was a member of the Government under every act of maladministration that had taken place. He was the minister of the Government who appointed the returning officers under the absentee voting of last election, and he had never offered any protest in the matter.

Continued on Page 6, Column 3

KING DIRECTS SQUADRON OF PLANES IN AIR

Orders Spoken Into Microphone Which Broadcasts Them—Series of Manoeuvres Are Executed

GREAT REVIEW OF ROYAL AIR FORCE

HENDON, England, June 30.—King George, with the aid of wireless, personally put a squadron of airplanes through their paces at a mammoth display of air force here this afternoon.

Giving his directions through a microphone which also broadcast them to a throng of nearly 100,000 spectators, the King conducted his fleet of machines high overhead through a series of military manoeuvres and massed evolutions.

King George, accompanied by Queen Mary, and the ambassadors of France, Italy, Argentina, Germany, Brazil and Spain, were eager spectators as 200 airplanes, including the largest plane in the world, went through elaborate evolutions and a mimic war bombardment. Air department heads of a dozen different countries also were present.

Nine Italian air force officers, who flew from Rome to London, were warmly congratulated for their notable flight across the Alps and were the guests of honor at the air fete this afternoon. They had carried with them several high officials of the Italian air service as passengers.

ATTACK ON LONDON

Among today's manoeuvres was a mock attack on London, in which an attempt was made with a fleet of heavy bombers to blow up the docks. Blazing machines were seen falling behind a tree-fringed horizon, as if realistically crippled, while an oil refinery, hit by a bomb, went up in smoke.

A novelty called "threading the needle" was introduced, in which fighting planes zoomed through the centre of a circle of airplanes high in the skies. The feature of the show was a twenty-ton monoplane, "Inflexible," between whose wheels a tiny Moth racer was lodged.

The manoeuvres were carried out by a personnel of 2,300 men and officers.

PROPOSAL EMPHASIZED

WARSAW, Poland, June 30.—The International Peace Congress ended its sessions by strongly emphasizing a proposal to outlaw war.

Is Centre of Political Life of Canada

Parliament Buildings, Ottawa

Commemoration Services Will Be Held at Arena and Beacon Hill Park Today

Today's Dominion Day celebration programme will be one of commemoration. A musical festival by massed choirs of Victoria, under the leadership of Mr. F. Waddington, will be held at the Arena. The programme is interspersed with national airs. Mayor J. Carl Pendray will open the festival with a patriotic address. In the evening the Victoria City Temple will hold a commemoration service in Beacon Hill Park. This service will be amplified by radio so that everyone can hear the service. Dr. Clem Davies will be the speaker. It will start at 7:30 o'clock.

The sacred musical service at the Arena has been arranged by the Victoria Musical Festival Association, and will start at 3 o'clock. Fifteen minutes before the service starts a band will render a prelude. Mayor Pendray will open the service with his patriotic address, after which the massed choir and congregation will sing "O Canada." This will be followed by the singing of the hymn, "O God, our Help." Following this the choir will sing "The Heavens Are Telling," introducing trio passages. The band will then play an overture, "Le Roi D'Yuetot" by Adam. After the overture the choir and congregation will sing "Unto the Hills." This will be followed by the choir singing "O Gladsome Light." Next will be a hymn "O God of Love," followed by band selections from the works of Moszkowski. The next hymn will be "Dear Lord and Father of Mankind." Following this the congregation will remain standing while the choir sings the "Hallelujah Chorus." The congregation will then sing "Lord of the Lands," and the service will be brought to an end by the singing of the National Anthem.

SPORTS ON MONDAY

Monday's programme will get under way at 10:30 o'clock with the Asahis, Japanese baseball team from Vancouver, meeting the Sons of Canada in the first game of a double-header series. The second game will be played at 6:30 o'clock.

The afternoon attractions will start with the second annual Vancouver Island track and field cham-

Continued on Page 2, Column 4

COAL REFUSED

STELLARTON, N.S., June 30.—Eight hundred coal miners are out of work at the mines of the Acadian Coal Company, as the result of a dispute between the company and railway customers, over grades.

Miners at Albion, Thornburn and Allan collieries were sent home yesterday when eight thousand tons of coal was refused by railway inspectors as of low grade. The company advised the miners that railway orders were mainly responsible for keeping the mines in operation and that there would be no more work until the market was re-established.

Word has been received from Montreal that the railway inspectors have been instructed by head offices to make a second inspection of the big coal shipment which is aboard the steamer Hochelaga.

SWIMMER DROWNS

WINNIPEG, June 30.—Seized with cramps while swimming in the Red River near here, Harold Chapman, fifteen, was drowned today. Jack Leighton, fourteen, the boy's companion, made a valiant attempt to save him.

READY TO START

PARIS, June 30.—Satisfied with their test flights, the Polish airmen, Issovichy and Kubelas, flew to Le-bourget today from where they will take off on a transatlantic flight to the United States as soon as conditions are favorable.

TRUCKS HAUL GOLD BY TON

BANK OF ENGLAND TRANSFERS $4,500,000,000 IN COIN AND BULLION

Gold Reserve Being Taken From Old Vaults to New—Daily Procession of Loads

LONDON, June 30.—The most gigantic removal of gold in history has begun at the Bank of England, where there is a daily procession of six hydraulic trucks, loaded with gold bars and great stacks of sovereigns. The truck loads are the gold reserve of the Bank of England, which is being moved from the old to the new vaults, now completed under the rebuilding scheme.

The transfer will take many days, for, according to the last weekly return of the Bank of England, there was coin and bullion amounting to over £900,000,000.

STACKS OF GOLD

The bars are stacked to a height of three feet nine inches on platforms enclosed in steel cages. The trucks run under the platforms and take them away, so that it is not necessary to rearrange the stacks. The trucks are taken in lifts to the ground floor and thence by lift again to the new vaults.

Conservative Meetings

The Conservative candidates will address the electors of the City of Victoria at

Shelbourne Street Hall, Tuesday, July 3, at 8 P.M.

Stanley Hall, Edward Street, Victoria West, Wednesday, July 4, at 8 P.M.

North Ward School, Douglas Street, Thursday, July 5, at 8 P.M.

Connaught Seaman's Institute, 106 Superior St., Friday, July 6, at 8 P.M.

ALL ARE CORDIALLY INVITED

ALL-RED AIR ROUTE TO EAST UNDER WAY

LONDON, June 30.—If Persia only provides the missing link, Great Britain's long-projected "All Red" air route to India and the Antipodes will become a realization in the near future.

A special representative has been sent from London to Teheran to try to undo the damage done by emissaries of Soviet Russia, for it is believed that the Persian Government would long since have sanctioned the creation of certain landing stations and granted a right of way over Persian territory except for the intrigues of Russians in high places to thwart British plans.

CONSERVATIVES ARRANGE DATES FOR MEETINGS

Messrs. Twigg, Beatty, Hayward and Hinchliffe Will Open Campaign in Victoria Tuesday Night

VIGOROUS CONTEST WILL BE WAGED

On Tuesday evening in Shelbourne Hall, at the corner of Shelbourne Street and Kings Road, the campaign in the interests of the Conservative candidates of the city, Messrs. H. D. Twigg, J. H. Beatty, Reginald Hayward and J. Hinchliffe, will be opened at a public meeting. This meeting will be followed up by gatherings almost every evening following, until the date of the election.

Mr. Hinchliffe, who has been on tour with his leader, Hon. S. F. Tolmie, will arrive home before the date of the meeting set so that at Shelbourne Hall the public will have the opportunity to meet and hear the four carrying the banner of Conservativism in the election for the city. Messrs. Hayward, Twigg and Hinchliffe, who sat in the last house, are known to the electorate and will need little introduction.

The fourth Conservative candidate, Mr. Beatty, while no stranger to the residents, is perhaps not so well known in connection with the political arena as are his associates in the contest. In the contest that is now on he will have the opportunity of presenting his views in support of the policy of the leader of the party, Dr. Tolmie.

In the campaign that is now being launched, the necessity of those who are anxious to see a change in the government of the province is being directed to the need of uniting on the straight Conservative ticket as the means of winning the election. The management of the Conservative campaign is requesting the supporters throughout the city to vote for the duly nominated candidates of the Conservative party.

Following the opening meeting on Tuesday evening a series of meetings has been arranged. The four candidates will appear as follows: Wednesday, July 4, Stanley Hall, Victoria West; Thursday, July 5, North Ward School; Friday, July 6, Connaught Seamen's Institute, James Bay; Monday, July 9, (two meetings), Oaklands School and George Jay School; Tuesday, July 10, Oak Bay; Thursday, July 12, St. Mary's Hall, Oak Bay; Friday, July 13, Sir James Douglas School, Moss Street.

In connection with the remainder of the meetings further announcements will be made.

U.S. Election to Test Will of Whole Country On Prohibition Issue

Traditional Alignment of Groups of States With One or Other Party May Change—Democrats of Historically "Solid South" in Open Arms Against Party Nominee

Powerful, Non-Partisan "Dry" Forces Indicate Intention to Enter Contest

HOUSTON, Texas, June 30.—The last Democrat convention delegates and guests left here tonight, many pondering the effect Governor Smith's modification statement will have on dry Democrats, especially in the South.

There were signs that some influential dry organizations may turn their support to Hoover as a result of the Smith statement.

The announcement of F. Scott McBride, general superintendent of the powerful Anti-Saloon League, that that body will meet the "challenge" in Smith's statement which read by some Democrats as meaning the League is about to throw its support to Hoover. He made it clear that League leaders are dissatisfield with the nomination of Smith, whom they characterize as unsatisfactory to the League.

DEMOCRATS IN REVOLT

WASHINGTON, June 30.—As Democrats journeyed homeward from the national convention they were confronted with an appeal to the irreconcilable "dry" element of the party to "organize at once" for the defeat of the party's presidential nominee, Governor Smith, of New York.

The sponsors of the call, directed particularly to Southerners, were Bishop Cannon, Jr., of the Methodist Episcopal Church, South, who appeared before the resolutions committee of the convention to urge that a bone dry plank be inserted in the platform, and Arthur J. Barton, of Atlanta, chairman of the Board of Temperance of the Baptist convention.

Readily asserting that they acted on their own responsibility, they called for a meeting at Asheville, N.C., on July 11 to take steps to insure the election of dry Democratic senatorial, congressional and state nominees for public office and for the defeat of the wet "Tammany" candidate for President, Governor Smith.

They expressed gratification that a specific enforcement plank had been adopted, but declared that the only hope of preserving the ideals of the "unity of Southern Democracy" was in the action they proposed.

WILSON'S COLLEAGUE

Meanwhile, Josephus Daniels, an ardent dry, who served as Secretary of the Navy under President Wilson, issued a statement criticizing Governor Smith for the message which he sent to the convention before its adjournment yesterday in which he reiterated his stand for fundamental change in the legislative provisions of the prohibition law.

BANK BUSINESS MARKS ADVANCE

Progress Is Shown in Totals for Victoria Clearing House, for First 6 Months, Compared With 1927

EACH MONTH HAS GIVEN INCREASE

The first half of 1928 has passed without any setback in the increase of clearings at the Victoria Clearing House, month by month. While the gain has not been sensational, it has been steady. This has been the case for many months, dating in fact since business began to revive in Victoria two and a half years ago.

An examination of the accompanying table will show at a glance what progress has been made in the six months which have elapsed.

	1927	1928
January	$ 8,411,576	$ 9,904,443
February	7,867,442	9,687,567
March	9,272,728	11,364,042
April	8,935,980	10,376,413
May	10,492,265	10,966,943
June	10,238,295	11,657,234
	$55,218,286	$63,956,642

SEA ATTACK ON VICTORIA FAILS

Annual Battle Practice of B.C. Coast Brigade Attracts Large Gallery of Citizens

ACCURATE GUNNERY MARKS OCCASION

While the citizenry thronged the downtown streets, blissfully enjoying the first night's revels of the Dominion Day celebration, Victoria was attacked last night by an enemy fleet.

The spirit of carnival was enthroned in the city streets while the god of war reigned in the Strait of Juan de Fuca. The music of the carnival bands mingled with the gay cries of the revelers as heavy guns boomed their mordant message across the waters and bright searchlights stabbed the darkness probing for the enemy.

Not that it mattered very much, it was all a "put up job." The defending forces were very real, but the attackers were almost entirely theoretical in character.

It was the occasion of the annual battle practice of the 5th Brigade, B.C. Coast Artillery.

According to the rules of the war game, the coast defences won. Their shooting was excellent, reflecting the care with which the gunners have been trained.

GUNNERY ACCURATE

So accurate indeed was the 56th Battery, under Major J. B. Clearihue, that it actually cut the wire rope to which the target was attached with a six-inch shell at a range of 6,500 yards.

The battle practice, as organized by Lieutenant-Colonel A. E. Harris, was intended to duplicate conditions of an actual attack by a sea force. Early in the evening H.M.C.S. Armentieres, towing a target, approached the Esquimalt Harbor defences. She was signaled to stop by the examination ship, H.M.C.S. Givenchy. On her refusal to do as she was ordered, the examination battery ashore fired a shot across her bows. When she continued on her course, the shore batteries at Forts Macauley, Black Rock, Signal Hill and Rodd Hill, opened fire on her and theoretically blew her out of the water.

DESTROYERS FAIL

Later a hypothetical flotilla of destroyers attempted to invade Esquimalt Harbor to do damage to the naval base equipment. They, too, were met with a theoretically withering fire from the defending forts.

Continued on Page 2, Column 4

PLANE TO FLY TO COURTENAY

B.C. AIRWAYS' MACHINE WILL GO TO UP-ISLAND CENTRE TODAY

First Aerial Visit Is Awaited With Interest by Citizens—To Visit Vancouver

Courtenay will be introduced to the joys of flying tomorrow when the B.C. Airways' Alexander Eagle Rock three-passenger biplane will give an exhibition and take passengers on sightseeing trips.

With Pilot Wilson at the controls and Messrs. Walter Luney, of Luney Bros., and Mr. Ernest Eve, president of the B.C. Airways, also in the machine, the Eagle Rock will take off from the local airport for Courtenay at about 4 o'clock this afternoon. Until that time the ordinary passenger-carrying activities of the flying firm will be carried on this afternoon.

The plane will arrive at Courtenay at about 6 o'clock. It will be the first arrival of an airplane in the Up-Island centre in the history of Courtenay, and it is awaited with the utmost interest. A large number of citizens have signified their intention of taking a "flip" in the plane.

On Monday afternoon, or Tuesday morning, the plane will fly to Vancouver to give sightseeing trips there in response to a popular demand. It will remain there for several days.

LIGHTNING CAUSES DEATH OF FIREMAN

GALENA, Kas., June 30.—One man was killed and nine persons were injured, one seriously, when a two-story brick building, which had been struck and set afire by lightning two hours earlier, collapsed here today.

William Hydecap, twenty-five, who was assisting firemen, was killed. He was buried under debris. Ferell Ryan suffered internal injuries.

SALE! SHOES!

Now's the time to save money on your Summer Shoes and Shoes for Autumn.
All New High-Grade Stock

CATH CART'S

We Can Fit and Suit You
1208 Douglas Street
Phone 1125
WM. CATHCART & CO. LTD.

BANANAS, RASPBERRIES AND LOGANBERRIES
What Else

Bananas, per doz. .....30c and 35c
Tomatoes, per lb. 15c
Raspberries, basket, 10c; crate, $2.25
Loganberries, basket, 10c; crate, $2.00
Potatoes (new), per lb. 5c
Oranges, per doz. (big) 50c

709 Yates Street **SYLVESTER FEED CO.** Tel. 413

Beatty BROS. LIMITED

A TRIPLEX ELECTRIC STOVE

A wash-day accessory. A Beatty Electric Washer. Don't let anyone keep you from taking advantage of this offer. It cannot be duplicated.

The Beatty Washer Store
712 Cormorant Street, Fairfield Bldg.

DRYLAND WOOD
$5 Cord: Two, $9.50; Four, $18
SHAWNIGAN LAKE & MALAHAT DRYLAND WOOD CO.
2022 Douglas Street
Phone 1195—After 6 P.M., 5341X

Picture Framing
A Complete Selection of Mouldings, Embracing the Newest Designs
Expert Framer in Charge
DIGGON'S LTD.
1208-12 Gov't St. Phones 2147-2148

Give Your Pictures a Square Deal

Don't leave them around carelessly to be lost or damaged—have them framed. We have a large assortment of mouldings and mounts. We do excellent framing at moderate cost. Bring in your pictures today. Your job will assist in the employment of disabled soldiers.

The Red Cross Workshop
884 Johnson St. (Just below Government) Phone 2169

GREAT GALA

Dominion Day Saanich Conservative Basket Picnic

Beaver Lake Grounds, at 1:30 P.M.

Entrance Opposite Government Pheasant Farm, East Saanich Road

Water Sports
Running Races
Medley of Amusements
Follow the Crowd

Victoria Sea Cadets Band Will Furnish the Music

Speakers—Mr. Leon Ladner, M.P.; Mr. R. H. Pooley, Mr. C. H. Dickie, M.P., and Hon. T. G. Coventry

Buses leave Vancouver Island Coach Depot, Broughton Street, 1:15 p.m., 2 p.m. Returning, leave grounds 6 p.m., 6:30 p.m. and 7 p.m.

NOTICE

Buses will pick up passengers from Ward 7 between Harriet Road and Tillicum Road on regular service leaving city at 1:15 p.m. and 2 p.m., returning at 6:30 p.m. and 7 p.m.

"Free from Anxiety or Doubt"

One of the ambitions of the founders, quoted from the corporation's Charter dated 1864 reads:—

"To encourage the accumulation of capital by securing for depositors and investors remunerative rates of interest, free from anxiety or doubt as to the safety of their funds."

4% per annum is paid half-yearly on deposits.

This time-tested institution : welcomes your financial transactions.

Huron & Erie MORTGAGE CORPORATION
1205 Government St., Victoria H. B. Hunter, Manager

CLOSING CONCERT

On Wednesday evening a delightful closing concert was held in the auditorium of the Girls' Central School. The artists provided a splendid programme and their selections were heartily applauded. Mr. Hall acted as chairman. Vocal selections were contributed by Mrs. W. H. Wilson, Miss Thelma Sipprell, Dr. H. Johns, Mr. F. Tupman, Mr. F. Wright. Instrumental trio: Misses Adele and Mairy Bucklin and Miss Dorothy Morton. Recitation: Miss Ethel Bale. Mandolin trio: Misses Lee and Miss Warnock. Accompanists, Mrs. F. Wright, Miss D. Morton, Mr. Jack Smith. Dance numbers by pupils of the Russian Ballet School: Solo dances by Phyllis Addison, Rae Miller and Vera Hart. Piano solo, Miss D. Morton. Candy was sold during the intermission by girls of the senior classes. The proceeds were very gratifying, as $136 was raised in aid of the piano fund.

ABERDEEN BEATEN

Even an Aberdonian, at home in Aberdeen, is open to take lessons in economy. He gets them thrust upon him, anyway.

"I saw a foreign visitor at breakfast in one of the chief hotels," a correspondent writes.

"When he had finished his breakfast he poured the remaining contents of the coffee pot and the milk jug into his thermos flask!"

"The waiter watched him with grudging admiration. He hadn't thought of that one."

Success of motor buses as "feeder lines" in the rural districts of France is causing expansion of these services.

Kirkham's Grocerteria
749-751 YATES STREET

DOMINION DAY SPECIALS

Fruit Department Open Monday All Day and Evening Until 10 o'Clock

Sweet Valencia Oranges, per doz. .....25¢
Choice Ripe Cantaloupes, each, 25¢ and .....20¢
Lambert Black Cherries, per lb. .....30¢
Texas Watermelons, per lb. .....8¢

New Laid Eggs, Extras, per doz., 33¢; Firsts .....30¢
New Alberta Butter, 3 lbs., $1.25; per lb. .....43¢

Fancy Red Plums, per lb. .....15¢
California Grapefruit, 2, 3 or 6 for .....25¢
New Seedless Grapes, per lb. .....35¢
Assorted Nut Bars, 6 for .....25¢
Ginger Ale—Grape Juice—Logan Juice—Lime Juice—Cigarettes

BUILDING OF FLUME WILL START SOON

Continued from Page 1

The description of the territory within which the powers of the company in respect of its undertaking are to be exercised is an area of land about one-half mile on either side of the bed of Cowichan River in width and extending from the point of diversion on Cowichan River thence along the course of the Cowichan River to the north shore of Cowichan Bay, Vancouver Island, at tidewater.

CONTROL OF FLOW

It is proposed to clear a narrow channel down the Cowichan River from the foot of Cowichan Lake to the point of diversion, a distance of about one and one-half miles. The dam to be located at the point of diversion will be of a height sufficient to control the flow of the water. The dam will be small and will not take the water from the river but simply control its flow.

The estimated capacity of the reservoir created by the dam will be 250 acre feet, and the approximate area of land flooded will be forty-four acres.

The flume, which will be twenty-three miles along, will be a V-shaped flume, built entirely of wood. By taking a six-foot square and bisecting it diagonally, the size is arrived at.

END OF FLUME

The grade from the intake, one and one-half miles from the lake, is five to six-tenths clear to the White Bridge, from which point it is two-tenths to salt water. The end of the flume will be on the north side of Cowichan Bay.

The storage reservoir will be in a flat just above the proposed dam. The idea behind the proposed utilization of Holt Creek, on which at present there is a reserve for Duncan city supply, is to have an auxiliary water supply to make up for leakages. At the White Bridge, owing to the alteration in grade, there will be more water than required and it will be let back into the river.

An expert opinion of the timber tributary to Cowichan Lake which must come out via the East Coast sets the amount at 5,000,000,000 feet, and the quantity of timber in the basin of the Cowichan drainage area which must come out via the same route at 8,000,000,000 feet. That means there is 13,000,000,000 feet of timber in and tributary to the Cowichan Lake basin that will logically come out by the East Coast route, eighty-five per cent of which is a thrifty growth and increasing annually.

B.C. ENTITLED TO KNOW TERMS OF P. G. E. PLAN

Continued from Page 1

The association of Premier MacLean with the railway had been one of broken promises and silence on matters which the people should know. He had three times pledged the building of the road to Prince George and thrice had broken his promise. The assurances had been but political gestures.

WHAT IS BEING GIVEN?

Even now, when the sale of the road was once more being suggested, on the eve of an election, said Dr. Tolmie, Premier MacLean was not candid. He did not tell the people the manner in which he planned to dispose of their resources. He did not remind the electors that in addition to $55,000,000 cash investment that there was an investment in lands that Mr. Charles Woodward has valued at $100,000,000, but which even if conservatively estimated at one-third of that sum, would represent a tremendous public bonus.

"Premier MacLean had also forgotten to tell you that the road cannot be transferred without the deal being confirmed by both the Dominion and Provincial Parliaments." He could well understand that the Liberals feared to have anyone seek information about the road because it would reveal the incompetence of the Government's political policies in connection with it.

MONEY WASTED

Tens of thousands of railway ties had been purchased after "the last great MacLean promise," and great stores of bridge timbers had been bought.

These ties had cost as high as 70 cents each and were now being sold off for 5 cents a piece, while the big timbers were being sacrificed for $4 each. In this way Premier MacLean was reducing taxes.

"Nor does he tell of the two big engines that were bought for thousands of dollars and were too heavy to operate on the P.G.E. tracks," declared Dr. Tolmie, adding that it was no wonder The Sun wished to stop any information leaking out about the P.G.E. mismanagement.

For Edsel Ford Trophy

ST. LOUIS, Mo., June 30.—The first day's travel of the 6,000-mile national reliability air tour ended here late today when twenty-four airplanes, exemplifying virtually every late development in commercial aircraft, arrived at Lambert St. Louis Field.

The flyers will leave St. Louis Monday morning for Tulsa, Okla., on the third leg of the contest for the Ford reliability trophy and more than $12,000 in cash prizes.

Young & Pottinger
Sheet Metal Work
Plumbing
Furnaces Installed and Repaired
Phone 815 1620 Douglas Street

British Royalty at Great English Derby

THE thrill that comes once a year with the great English Derby catches royalty and commoner alike. This picture of a scene in the paddock at Epsom Downs just prior to the race, commonly known as the "blue ribbon of the English turf," shows, left to right, Prince George, Princess Mary, the Prince of Wales, the Duke of York, and Lord Lascelles, husband of Princess Mary.

Commemoration Services Will Be Held at Arena and Beacon Hill Park Today

Continued from Page 1

pionships at the Willows. Many outstanding athletes from Up-Island points have entered for this meet."

LACROSSE GAME FEATURE

Lacrosse fans will be offered a twin bill as a holiday attraction at the Royal Athletic Park. At 2:30 o'clock South Park, Public Schools League champions, will battle George Jay, this year's runners-up. This will be followed at 3 o'clock by a championship tussle between the Maple Leafs, of Vancouver, and Ex-Oaklands School aggregation, of Victoria. British Columbia's junior title, which is held by the locals, will be at stake in this game.

The J.B.A.A., in conjunction with the Dominion Day Celebration sports committee, is holding a regatta at the Gorge at 3 o'clock. Crack oarsmen from Vancouver will be here to compete against the best that the local club can put forward.

FULL DISTANCE MARATHON

The Tillicum Athletic Club is staging its second annual marathon on Monday. The runners will leave the Willows Park at 2 p.m., proceed to Fort Street, then along Foul Bay Road to McDonald Avenue, from McDonald Avenue to the Marine Drive and Beacon Hill. They will circle the Hill about twenty times, and then retrace their steps to the Willows track. The runners will cover the full marathon distance of 25 miles 385 yards.

Four entries, Jeffreys, Hemming, McGeorge and Finnemore, have been received. The event has been recognized as the British Columbia championship by the president of the B.C.A.A.U.

Jeffreys, who won the event last year, is a strong favorite to repeat.

The programme for the evening will comprise community singing at Parliament Square. Mr. B. C. Nicholas will be chairman of this gathering. Presentation of the "Appreciation Medal for Good Citizenship" will be made at this ceremony. Miss Lottie Bowron, Chief Factor of Victoria Post No. 3, Native Daughters of British Columbia, will introduce the person who has been selected as Greater Victoria's best citizen for 1928. Mayor J. Carl Pendray will present the medal. The medal is donated by the Native Sons of British Columbia.

Following the presentation Mr. Albert Sullivan, M.A., Inspector of High Schools, will give a patriotic address, taking for his subject "Our Heritage."

This ceremony will be followed at 9 o'clock by a fireworks display.

SEA ATTACK ON VICTORIA FAILS

Continued from Page 1

Colonel Harris, in command of the permanent force artillery here, was chief umpire of the mimic battle.

The battle practice was the grand climax of the period of training the 5th has been undergoing during the past few days. The efficiency of the gunners last night reflects the thorough nature of that training.

The exercises were watched by a large number of citizens and proved of absorbing interest to the infantry militia units encamped on Macauley Plain.

MR. A. J. COOK IS LABOR PROBLEM

Miners' Secretary Attacks Other Members of Trades Council—Case Difficult

(Copyright, 1928, by British United Press.)

LONDON, June 30.—The problem of getting rid of A. J. Cook, the miners' leader, or at least ending his campaign against moderate Labor leaders, has become more difficult than at first imagined.

At the meeting called to get an explanation as to why he has attacked the secretary of the General Council of the Trades-Union Congress, Cook defended his attacks on fellow members of the council and there were heated cross examinations. Ben Turner tried to effect some sort of compromise, but the charges against the miners' secretary are now going to be written out and forwarded to the Miners' Federation, with a view to getting it to take action against him.

Cook unfortunately was elected for life as secretary of the British Miners' Federation, although his own executive has repudiated his actions.

GOLF FEVER

There is a certain golfer who is so completely absorbed in his pastime that mere domestic matters have long since ceased to trouble him. He has a small son William.

One evening, on returning from the golf club, his wife remarked: "William tells me that he was caddying for you all this afternoon."

"Is that so?" exclaimed the astonished man. "Well, now you mention it, I thought I had seen that boy before."—Sporting and Dramatic News.

CABLE MERGER PLAN OPPOSED

OPPOSITION OF CANADA HALTS PROPOSED MARCONI CABLE PROJECT

Terms Not Found Satisfactory — Financial Interests Concerned Get Shock

By HERBERT BAILEY
(British United Press)

LONDON, June 30.—The Canadian Government's opposition to handing over Empire communications that are now controlled by the British and other Empire Governments to the Marconi Wireless and Eastern Telegraph Companies until Canadian interests are safeguarded has caused something approaching a sensation here. There is still great secrecy regarding the action the Government proposes to take but in financial circles it is believed that the Government will dispose of its Empire communications, although with the necessary provisions to insure that rates will be low and the interests of Imperial defence protected. The Canadian opposition, therefore, is a shock to both the Government and the financial interests concerned.

Government officials and others identified with the scheme have refused to make any comment, and the whole business is enshrouded in mystery.

Labor leaders, however, who have been consistently opposed to the idea of handing over the beam and cables to private enterprise, are rejoicing at Canada's action, which they believe may kill the project, or at least force the Government to modify its present attitude.

Already they have had the assurance that no definite action can be taken by the Government until Parliament has had the opportunity of voicing its views.

NEW YORK SHIPPING RECORD

NEW YORK, June 30.—A shipping record for departures from New York harbor was set today when seventy-seven ships passed out Sandy Hook. The previous high mark, according to available records, was seventy-six on June 18, 1926.

THE NEW FRENCH REMEDY.
THERAPION No. 1
THERAPION No. 2
THERAPION No. 3
No. 1 for Bladder Catarrh. No. 2 for Blood & Skin Diseases. No. 3 for Chronic Weaknesses
SOLD BY LEADING CHEMISTS. PRICE IN ENGLAND 3s. PO. BY LEADING CHEMISTS. PRICE IN ENGLAND 3s. PO. BY LEAD. Duchess Co., Haverstock Hill, N.W.3, London. SEE TRADE MARKED WORD THERAPION ON GOVT. STAMP APPLIED TO genuine PACKETS

THAW WEAKENS ICE-FLOE RAFT

WIRELESS MESSAGES FROM CAMP NOBILE LEFT ASK FOR AID

Planes Equipped With Skis Set Out But Fog Forces Return—No News of Amundsen

(Copyright, 1928, by United Press)

ABOARD RESCUE SHIP, VIRGO BAY, Spitzbergen, June 30.—Dense fog today halted a daring rescue attempt by two planes which went to the relief of six men from the wrecked dirigible Italia, adrift on the ice off North East Land.

A Finnish plane, piloted by Lieutenant Sarko, and a Swedish Fokker plane, both equipped with skis, started the flight after receipt of urgent radio messages asking for aid for Captain Einar Paal Lundberg, leader of the stranded men.

In two messages, Lundberg asked urgently for aid, explaining that the ice floe on which the party is stranded was threatening to disintegrate.

The rescue planes encountered fog off Cape Platen and were forced to return here.

SIXTH WEEK

KINGS BAY, Spitzbergen, June 30.—Today, the start of the sixth week since General Umberto Nobile and his Polar expedition in the dirigible Italia crashed off North East Land, saw weather conditions not only halting the efforts of rescuers, but increasing the peril of the six refugees, whose location is known.

Another day passed also without news of the nine missing members of the Italia's crew or of the party of six which Roald Amundsen organized for search and rescue work in a French naval seaplane.

Throughout the more than two score days since the disaster, the efforts of aviators and mariners, backed by the resources of five Governments, have failed to effect a rescue, except in the case of General Nobile himself. His return from the ice was nullified, so far as a number of imperilled men was concerned, by the marooning of his rescuer, Lieutenant Einar Paal Lundberg, Swedish flyer.

There was anxiety here tonight for the safety of Lieutenant Lundberg and the five explorers at the camp from which Nobile was rescued. The Arctic Summer is affecting the ice fields and the floes are moving under the influence of wind and current.

The fields are beginning to break up and there is apprehension lest the big floe break up on which Nobile's tent was pitched.

ANOTHER VICTIM?

MOSCOW, June 30.—Babushkin, noted Russian Arctic aviator, started at 9 p.m. yesterday to fly from the Russian ice-breaking steamship Malignin to the Italia ice camp, off North East Island and has not yet returned, the Malignin radioed here tonight. The Malignin, now in Spitzbergen waters, left many days ago to extend the search for the crew of the Italia. She reported her position several days ago as twenty miles southeast of Hope Island. She is making way through the ice towards the Italia camp.

ICEBREAKER COMING

MOSCOW, June 30.—The icebreaker Krassin is expected to reach the place of the Italia's disaster Monday, it was announced here today. The icebreaker crossed the 78th parallel Saturday on its northward voyage, and was said to have made as much as fourteen miles an hour through the heavy ice.

No news has been received from the aviator Babushkin, who left the icebreaker Malignc, Friday, in an attempt to reach Foyn Island.

QUEEN'S ROOM IN BLAZE

"Queen Victoria's Room" at the Ramsay Arms Hotel, Pettercairn, Scotland, was recently damaged by fire. The room is famous because Queen Victoria and the Prince Consort in 1861 spent a night there, while en route from Balmoral to Glenesk, where the Queen's Well stands, and were traveling by coach and ponies. To commemorate the visit a stone arch, flanked by battlemented towers, was erected, and has become an outstanding landmark in the district. Fully $1,000 damage was done to the room.

Young Men's Suits
That Are First in Style, Quality and Value.
$22.50 to $45.00

W. & J. WILSON
MEN'S AND BOYS' CLOTHIERS
1217-1221 Government St. Established 1862
Phone 809

SERVICE AT EAST SOOKE

Evening service will be held at Ragley on Sunday evening by the vicar, Rev. H. Bolton.

EAST SOOKE PERSONAL

Rupert Walker left the Jubilee Hospital on Thursday and returned home. He is much better.

Keep the Sparkle on Your Car

Do not be satisfied with any service less than the which you would give your automobile yourself—you had the time. We've a service that our customers appreciate—storing, washing, greasing, simonizing and the general expert care of cars.

Motor-Elixir the

GAS with the PEP

Drive up to our Broughton Street Depot which, incidentally, is in the centre of the business part of the city, fill up with MOTOR ELIXIR and experience finer engine performance than ever before.

At no extra cost with any good gas.

Tourist Parking

For the convenience of tourists and visitors. Twenty-four hours' parking for $1.00. In and out as desired.

MATSON'S
Service and Storage Depot
BROUGHTON (Opp. Broad

Holiday Specials at the New England Market

PRIME RIBS OF BEEF, per lb.	25c	BRISKET OF BEEF, per lb.	12½c
RUMP ROASTS OF BEEF, per lb.	25c	LEG OF LOCAL LAMB, per lb.	40c
POT ROASTS OF BEEF, per lb.	15c	SHOULDER LOCAL LAMB, per lb.	28c

PORK SPECIAL

LEG OF PORK, per lb.	25c	PURE PORK SAUSAGE, per lb.	25c
SIDE PORK, per lb.	20c	TOMATO SAUSAGE, per lb.	15c
CHOICE ROASTS OF PORK, per lb.	25c	BEEF AND PORK SAUSAGE, per lb., 15¢; 2 lbs. for	25c

POULTRY

BOILING FOWL, per lb., 25¢ and	22c	FRYING CHICKENS, per lb.	35c
ROASTING FOWL, per lb.	30c		

VEGETABLES

Fresh Carrots, Beets and Green Onions, 3 bunches for .....10¢
Large Head Lettuce .....5¢
Fresh Green Peas, 3½ lbs. for .....25¢
Fresh Spring Cabbage, 2 for .....25¢

NEW ENGLAND MARKET
Phone 2368 Free Delivery 750 Yates St.

Genuine Donegal Tweed

Plus Fours

See these Golf Knickers, take note how carefully they are tailored and the quality of the material. You'll agree they are exceptional value at **$8.75**

John Christie LTD.
BRITISH MANUFACTURED GOODS
1004 GOVERNMENT STREET
NO CONNECTION WITH ANY OTHER STORE

James Bay

Near Park and Sea—A Modern 8-Room Residence in good repair, must be sold on account of owner leaving. Will sell furnished or unfurnished, and consider trading in small house as part payment and leave balance of purchase price on mortgage. This is a genuine sacrifice at.....$3,500

Chicken Farm

83 Acres, Fully Equipped and in Operation—Capacity, 2,000 birds. Comfortable house and good buildings. Price reduced to $8,000. Stock and equipment at valuation. Will consider trading in smaller chicken farm near Victoria and give good terms on balance.

Coles, Howell & Co., Ltd.
Fire, Auto, Accident and Health Insurance
1205 Broad Street Phone 65

"For the Garden and Lawn"

SPRINKLERS
A Large Range to Choose From

SPRAYERS
From England, the Kind You Like

Alcock, Downing & Wright, Ltd.
SUCCESSORS TO HICKMAN TYE
Phones 58-59 546 Yates St., Victoria, B.C.

WATERFRONT
COWICHAN LAKE
160 Acres, partly logged off, with ¾-mile of waterfront. Ideal place for subdivision for Summer homes.
Excellent Hunting, Fishing, Boating
Good anchorage. About 200,000 feet of standing timber. Road into property.
Price $10 Per Acre
PEMBERTON & SON

Victoria Baggage Company
H.M. Mail Contractors

OUR SPECIALTY
Furniture Moved, Crated and Shipped
Pool Cars for Prairies and All Points East

We Can Save You Time and Money. Largest Vans in the City.

Phones 2505 and 2506
510 Fort Street

WOOD $4.00
Per Cord Load, C.O.D.
LEMON, GONNASON COMPANY, LTD.
Phone 77 2224 Gov't St.

As Sound as Our Dominion
Canada Permanent financial standing ranks high with that of the Dominion of Canada. Seventy-three years' financial experience and assets of over $60,000,000 assure safety.
CANADA PERMANENT
Mortgage Corporation
1405 Douglas Street

ORIGINAL SURVEY RECORDS

In the Record Office of the Topographical Survey Branch, Department of the Interior, there are on file over 34,000 different items in the nature of plans and original survey notes, being the returns from Dominion lands surveys since their inception in 1869.

PRIZE GIVING WELL ATTENDED

ST. MICHAEL'S SCHOOL FUNCTION HELD AMID FINE SURROUNDINGS

Drill Displays and Games by Pupils at Foul Bay Road Residence

Beautiful weather yesterday afternoon featured the eighteenth annual prize giving ceremony of St. Michael's School, held at Mr. George E. Merrill's estate on Foul Bay Road.

The function, held on a grassy lawn, shaded by tall oaks, was attended by 500 persons. Grouped about a table bearing the numerous prizes and certificates were the assistant headmasters of St. Michael's, Messrs. L. G. Tolson, W. E. Wilkinson, J. L. Aldis, D. S. Brown and K. W. Symons, headed by the principal, Mr. K. W. Symons and Mr. H. P. Hope, who distributed the prizes.

Under Mrs. K. C. Symons, Cub Mistress, and Miss Aileen Money, Assistant Cub Mistress, St. Michael's Wolf Cub Pack opened the ceremony with a grand howl, display of games and a short playlet illustrating the good turns that Cub should perform.

Scouts, in charge of Mr. Aldis, Scoutmaster, and Mr. Symons, Assistant Scoutmaster, paraded and gave the general salute with colors. They also held an interesting tent-pitching contest. Eighty boys of the school, dressed in white, bearing blue and black poles, gave an intricate display of marching and physical exercises, ending by the formation of a pyramid.

Following the presentations by Mr. Hope, Mr. Symons congratulated the boys on the excellent results achieved during the year and on the fine exhibition. He wished them a happy holiday, amid loud cheers. Tea was served on the lawn under the direction of Miss S. Short.

Following is the prize list:

First in year's work, Form V, J. Monteith; Form IVa, R. Pearce; Form IVb, D. Fulton; Form IIIa, R. Borden; Form IIIb, A. Farmer; Form IIa, M. Allan; Form IIb, D. Thorn. Prizes were presented by Mrs. Redpath, Mr. Hew Paterson, Mr. Eden Quainton, Dr. Scott Moncrief, Mrs. J. Holms, Mr. and Mrs. Izard and Mr. K. W. Symons.

Mathematics—Set A, F. Fulton; B, P. Nation; C, G. Chambers; D, M. Symons; E, E. Williams; F, M. Beedham.

Certificates—R. Todd, J. Drum, R. Porter, R. Garrett, T. Davis, J. Garrett, A. Farmer, V. Woodward, R. Chalk and J. Ross. Prizes were presented by Mr. W. B. Monteith, Mr. H. J. Davies, Mr. and Mrs. L. G. Tolson, Captain H. Allan and Mr. H. A. Brown.

French—Set A, J. Thorn; B, J. Angus; C, P. Salmon; D, J. Garrett; Form II, R. Tait. Certificates—R. Pearce, P. Nation, D. Fulton, M. Allan and R. Chalk. Prizes were presented by Mr. Redpath, Mrs. Carmichael, Mr. and Mrs. R. Mayhew and Mr. W. Chambers.

Latin—Set A, J. C. Wright; B, R. Garrett; C, W. Balkie; D, T. Davis. Certificates—Pearce, Fulton, Nation, Farmer, Garrett, Archibald. Prizes were donated by Mr. A. E. Todd, Mr. L. Mayhew, Mrs. Monteith, Mr. J. Monteith.

FURTHER RESULTS

English—Form V, A. Felton; Form IVa, R. Driscoll; Form IVb, J. Angus; Form IIIa, R. Kitching; Form IIIb, G. Roberts; Form IIa, R. Robertson; Form IIb, P. Jeanneret. Certificates—D. Angus, Fulton, Nation, Balkie, Farmer, Garrett, Davis. Prizes were donated by Mr. H. H. Colley, Mrs. (Col.) Angus, Mr. Henderson, Major Buck, Commander P. W. Nelles, Mr. C. Chalk and Mrs. Linklater.

Writing—Senior, A. Mayhew; intermediate, R. Brown; junior, R. Chalk. Certificates—D. Fulton, P. Nation, Woodward, Appleyard, Cluff. Prizes were donated by Mrs. H. G. Lawson, Mrs. Justice Gregory, Mrs. Chambers.

Drawing—Senior, R. Todd; intermediate, R. Brown; junior, V. Woodward. Certificates — Driscoll, Fulton, J. Angus, T. Davis. Prizes were presented by Mrs. R. Margison, Mrs. C. Chalk and Mr. Margison.

Science—Senior, J. Drum; intermediate, B. Colley; junior, A. Appleyard. Certificates—Fulton, Nation, Garrett, Tait. Prizes were presented by Mrs. H. G. Lawson, Mr. Colley and Mrs. Gregory.

English composition—G. Bowden, R. Garrett; presented by Mr. G. J. Farmer.

Goodwill—B. Carmichael; presented by Mr. A. McPhillips.

Attendance—Fulton, Pearce, Salmon, Scott, Allan, Garvice; presented by Mr. and Mrs. W. Todd.

Best boarders—G. Scott, P. Street, K. Garvice; presented by Mrs. K. Symons.

Special Prize—D. Lawson; presented by Mrs. Buck.

SHIELD AWARDED

Cubs (shield for senior six)—J. Angus; medal, J. Angus; cup for best six, Greys; cup for leader, M. Symons. Shield, medal and cups presented by Mrs. Baker and Mrs. Symons.

Scouts (cup for best patrol)—Owls; medal, F. Fulton. Presented by Col. Drum and Mr. W. H. Wilkerson.

Cricket (batting cup)—K. Ellis; bowling cup and ball, J. Thorn; fielding ball, K. Ellis; intermediate cup and medal, E. Williams. Presented by Mr. W. H. Reade, Mr. S. Scott, Mr. W. R. Wilkerson, Mr. J. W. Woods, Mr. W. R. Wilkerson and Col. Drum.

Drill, Platoon Cup—J. Drum, No. 3; senior cup and medal, K. Ellis; intermediate, J. Angus; junior, P. Layard; midgets, J. Garrett. Presented by Mrs. J. Hope and Mrs. Symons.

Shield for Merit — F. Fulton; trophy, F. Fulton; presented by Dr. and Mrs. Denton Holmes and Mr. K. Symons.

Victor Ludorum sports trophy—B. Carmichael. Presented by K. Symons. Medals for cup winners were presented by Mr. G. T. Roberts and Colonel Drum.

"THE COLONIST IN NEW YORK"

The Colonist is delivered to the principal New York hotels, on order only, by the Long Acre Newspaper Delivery. Order may be given so the Mail Clerk of your hotel or [illegible] Longacre 8649.

Campbell's Great July Clearance Sale

Commences Tuesday Morning July 3, Sharp at 9 o'Clock

With the avowed intention of making our July Clearance Sale eclipse by far that of last July, we witheld this ad. from going to press till the last moment in order that we could finally mark our merchandise down to sale prices lower than heretofore—so come to "Campbell's" Tuesday morning with that feeling "I am going to save money" and you will not be disappointed.

Our Entire Stock of Suits, Coats and Dresses at Greatly Reduced Prices

The following items from our Mantle Department, for the first few days of our sale, are limited in number:

Suits and Coats to Clear at $5.00 and $7.50 (All Small Sizes)

Cloth Dresses to Clear at $5.00

Taffeta and Printed Silk Dresses (Misses' Size) to Clear at $7.50

Jersey Wool Dresses to Clear at $5.00 and $7.50

Women's Two and Three-Piece Knitted Wool Suits to Clear at $6.50 and $7.90

27 Women's Smart Topcoats, White and Colors Values Up to $35.00—Sale Price $12.75

1,000 Pairs Women's Fine Silk Stockings to Clear at 79c, 89c and 98c

1,000 Pairs of Women's Fine Quality Silk Stockings. Every pair PERFECT. In all the wanted and newest colors for Summer wear. Sizes 9, 9½ and 10. These three specially-priced groups are, without question, three of the best hosiery bargains we have ever offered at any clearance sale.

500 Women's Rayon Silk Vests—Regular $1.00 Values—Sale Price, 69c

500 Women's Fine Quality Rayon Silk Vests, made with opera tops. In white and all the wanted colors. Genuine JULY SALE BARGAIN AT .....69¢

500 Pairs Women's Rayon Silk Bloomers July Sale Price, Per Pair, 95c

500 Pairs of Women's Fine Quality Rayon Silk Bloomers, in small, medium and large sizes. In white, pink, rose, peach, mauve, green and apricot. Excellent quality. A real JULY SALE BARGAIN AT, PER PAIR.....95¢

The Greatest Sale Bargains Ever Offered in the Corset Department

Regular $2.75 Corselettes. July Sale Price **$1.98**

Ten dozen good quality Corselettes of rayon silk striped material, with top of Swami silk. Boned at back and reinforced. A splendid garment. Sizes 32 to 44. Regular $2.75. July Sale.....$1.98

Back-Hooking Brassieres of a fancy pink novelty fabric, with elastic at side. Perfect fitting. Sizes 32 to 42. July Sale Price .....39¢

10 Dozen Good Quality Corselettes, made of a dainty striped pink or white coutil and durable and attractive. Boned at back. Finished with four strong hose supporters. Sizes 32 to 42. Regular $2.25. July Sale Price $1.69

Fancy Bandette Brassieres of silk mesh, in pink and white only. Sizes 32 to 34. July Sale Price .....69¢

Corselettes of a pink novelty material. Lightly boned at front. Finished with four strong hose supporters. Elastic over hips. Sizes 32 to 38. July Sale Price $1.00

Odd lines and broken sizes in Corselettes and Girdles. Nemo-Flex, Gossard and Lady Mac makes. Regular $2.50 to $4.50. July Sale Price.....$1.95

Two dozen only, discontinued models and broken sizes of beautiful Gossard and Nemo-Flex Non-Lacing Girdles, also Corsets in models suitable for all figure types. Regular $4.50 to $7.75. July Sale Price $3.95

These High-Grade Foundation Garments at Half Price

One dozen only, Combinations, Corselettes and Back-Lacing Corsets, in all the most popular makes for the average and well-developed figures. Broken sizes. Regular $8.50 to $16.00. JULY CLEARANCE.....HALF PRICE

100 Women's Rayon Silk Slips at July Sale Price of $1.69

Special July Sale Clearance of 100 fine quality Rayon Silk Costume Slips, made with shadowproof skirt and opera top shoulders. Small, medium and large sizes. In black and all desired colors. GREAT JULY SALE BARGAIN AT.....$1.69

Some Splendid Bargains in Gloves

Kayser Regulation Silk Gloves, in sizes 5½ and 6 only. Regular $1.00. July Sale Price, only .....25¢

300 Pairs Extra Good Quality Kayser Chamoisette Gauntlets, with beautifully embroidered turn-back and flare cuffs. New and the wanted colors. Sizes 6 to 7½. Regular $1.50. July Sale Price, per pair $1.29

250 Pairs of odd lines and broken sizes of Kayser Chamoisette Gloves, with novelty embroidered turn-back and flare cuffs. Regular $1.00. July Sale Price .....79¢

Kayser Novelty Silk Gauntlets at greatly reduced prices. Regular $1.50 for $1.29
Regular $1.95 for $1.59
And regular $2.50 for $1.98
There are just six dozen pairs in the three groups.

100 Women's Lace-Trimmed Rayon Silk Nightgowns—July Clearance at $1.98

Unusual July selling of 100 Women's Fine Quality Rayon Silk Nightgowns, trimmed with fancy lace and of the well-known HARVEY and ECLIPSE makes. Dainty styles and daintily trimmed. JULY SALE PRICE $1.98

Girls' Pantie Dresses

Girls' Pantie Dresses at greatly reduced prices. For ages of 2 to 6 years. Regular $1.25 for .....95¢
Regular $1.75 for .....95¢
Regular $2.25 for $1.25

Another lot of girls' Tub Dresses, for ages of 8 to 14 years, all marked at big reductions. Regular $1.25 for .....95¢
Regular $1.75 for $1.35
Regular $2.25 for $1.75

More July Sale Hosiery Bargains

Odd lines and broken sizes of Lisle Hose in black, brown and white. Sizes 8½, 9, 10 and 10½. Regular 75c, 90c and $1.00. July Sale Price, pair.....59¢

Odd lines and broken sizes in Children's Cotton Lisle and Artificial Silk Socks; half and three-quarter lengths. All good shades. Values to 90c per pair. July Sale Price .....39¢

Women's Fine Quality Sea Island Cotton Hose, in black, white, sand and light grey. Sizes 8½ to 10. Regular $1.00. July Sale Price, per pair.....69¢

Children's Lisle Socks in half length, in white, pink, blue and fawn, with fancy stripes. Sizes 6 to 7½. July Sale Price, per pair .....25¢

Odd lines and broken sizes in Children's Ribbed Lisle Stockings, in white and black only. Values to 50c. July Sale Price, per pair .....29¢

July Clearance Sale Bargains in Women's and Children's Knit Underwear

Women's Lisle Vests, all styles and sizes. Regular 65c. July Sale Price, 45¢

Women's Swiss Lisle Vests, sizes 36 and 38 only. Plain or fancy. Regular $1.50. July Sale Price.....75¢

Women's Good Quality Cotton Lisle Bloomers in all the wanted colors and sizes. Regular 69c. July Sale Price, 49¢

Women's Cotton Lisle Combinations in all desired styles and sizes. Regular to $1.50. July Sale Price.....95¢

Odd lines of Women's Fine Quality Rayon Silk Bloomers. Regular to $3.00. July Sale Price $1.95

50 Dozen Women's Fine Quality Cotton Lisle Vests, in size 36 only; 4 for $1.00

Odd lines and broken sizes of Children's Lisle Combinations. Regular to $1.25. July Sale Price.....75¢

Children's Cotton Lisle Vests, all styles and sizes to clear at the July Sale Price of 4 for $1.00

Children's Cotton Lisle Bloomers, in white only. All sizes. July Clearance at 4 pairs for $1.00

Children's Silk Striped Cotton Lisle Bloomers, all sizes. Regular 50c. July Sale Clearance, 3 pairs for $1.00

500 Bunches of Coat and Dress Flowers at Half Price

50 New Leather Pouch Handbags to Clear at $3.95

July Bargains in Neckwear

Silk and Wool Scarves greatly reduced to sell at $1.98
Big bargains in Crepe de Chine Scarves to clear at $2.95
Crepe de Chine Ties, odd lines and good patterns. To clear at.....50¢

Women's Fine Quality White Lawn Hemstitched Handkerchiefs. Regular 20c. July Sale Price, 2 for.....25¢

Hemstitched Color Border Handkerchiefs. To clear at, per dozen.....95¢

Great July Clearance Sale of Women's Undermuslins and Rayon Silk Garments

Ten Dozen Women's Bloomers of fine quality check dimity and cotton crepe in white and wanted colors. July Sale Price, per pair .....59¢

Five Dozen Women's Bloomers of good quality striped satinette and dainty voile. All sizes and dark and light colors. July Sale Price, per pair.....75¢

Dainty Step-Ins of fancy voile with pretty trimmings of fine lace in all the wanted light colors. Regular $1.75. July Sale Price .....89¢

Women's Princess Slips of best quality check dimity, with shadowproof skirt. White and desirable colors. Sizes 36 to 42. July Sale Price .....79¢

Special lot of Dainty Nightgowns, in fancy voiles and checked dimity trimmed with laces and contrasting shades. July Sale Price.....89¢

Two dozen only, dainty novelty "Teddies" in fine printed voiles and silk voiles in all the wanted dainty colorings. Regular $2.50 to $3.75. July Sale Price $1.49

Women's Two-Piece Pajamas, in plain and floral crepes. Sleeveless and short sleeve styles. All sizes. July Sale Price $1.49

Lovely selection of Women's Gowns in rayon silk and beautiful French voiles. Superb selection of dainty styles, and in all the wanted colors. Special July Sale Price of $1.75

Women's Slips of beautiful Celanese fabric. Splendid wearing and dainty patterns. Will not cling. Made with round neck and built-up shoulder. All sizes up to 42, and all colors. July Sale Price $2.49

350 Pairs of Women's Superior Quality French Kid Gloves

Regular Values to $3.95, to Clear at, Per Pair, $1.95

Included in this very unusual and remarkable glove bargain will be found the genuine French Kid Gloves in regulation style—long suede gloves and washable chamois gauntlets, plain and hand-sewn styles. Every pair positively perfect, but on account of broken sizes and odd lines we are clearing this lot out at our SPECIAL JULY CLEARANCE PRICE, PER PAIR, OF $1.95

Five Dozen Women's Knitted Pull-Overs and Cardigans to Clear at $1.49. All Good Colors and All Good Patterns

Three Only, Women's Pullman Sets, Reg. $28.50 for $13.75

These lovely sets consist of kimono and two-piece pajamas of hand-embroidered French silk. They are very beautiful. Regular $28.50. July Sale Price, per set $13.75

NOTE:

Our entire stock is on the bargain counter with the exception of contracted lines.

Our Entire Stock of Children's Felt and Straw Hats and Infants' Silk Bonnets to Clear at Half Price

The Daily Colonist

Established 1858

The Colonist Printing and Publishing Company, Limited Liability.

J. L. Tait, Business Manager.

Subscription Rates by Carrier and by Mail in Districts Contiguous to Victoria, Served by Colonist City Carriers:

Yearly $12.00
Monthly 1.00

Subscribers in ordering change of address should be particular to give both old and new address.

Subscription Rates by Mail:
To Canada, Great Britain, the United States and Mexico, except districts as above:

Yearly $6.00
Half-Yearly 3.00
Quarterly 1.50

All subscription rates payable in advance. Mail subscribers are requested to make all remittances direct to The Daily Colonist

Sunday, July 1, 1928

THE SPIRIT OF CANADA

The awakened sense of national life and destiny that was attendant upon last year's celebration of the diamond jubilee of Confederation, led, among other things, to a fresh appreciation of the dual contribution made by the British and French characters to the Canadian spirit. The French-Canadian character, itself a product of the seventeenth century of Old France as habituated on the soil of a new world, was seen to be marked by thrift, a high value of domesticity, an intensely social nature, an artistic sense with good humor and sprightliness, and pre-eminently the practice of religion.

The British spirit, which has been dominant in the last century and a half, is made up of the four strains of English, Scotch, Irish and Welsh, introduced directly into the Maritime Provinces and Ontario or indirectly by the United Empire Loyalists from the new republic, and includes its more recent development in the Western Provinces and British Columbia. Enterprise to the point of adventure, the characteristic British flair for commerce, love of freedom, industry, a well developed political sense, and a distinctly religious quality have manifestly made their mark upon the nascent Canadian people.

In estimating the spirit of Canada, due account must be taken of the impact of new surroundings upon hereditary old world strains. The children of crofter, weaver, farm hand or tradesman who settled in the Maritime or Ontario bush, on Western homestead or British Columbia ranch, were inevitably influenced by the struggle and opportunity of the new situation. A fresh environment, too, produced social and political experimentation possible only in the adolescent years of a young country. Separation from century-old traditions and the enlarged freedom found in their new home has contributed to a large degree of social unity.

Mention should be made of the interplay of inherent Canadian capacity and the Canadian environment. Exponents of the new Canadian art aver that our people are being unconsciously influenced by an environment which is unique. "Our population is sparse," one of them writes, "the physical atmosphere comparatively clean, the land enormous and largely virgin. We are on the fringe of the great North and its living whiteness, its loneliness and replenishment. It has austere and generous gifts to men." Out of the intimate contact of the pioneers with the pristine forces of nature, human powers have been released which have shaped a live and vigorous race into larger moulds. Hereditary powers have been quickened and have flowered into fresh forms. A certain swing and freshness in the Canadian character have been the result.

The movement of the past few years that has been aimed to give expression to the cultural life of the component races of Canada, may be expected to further enrich the Canadian spirit. Recent demonstrations held at Banff, Quebec and Winnipeg have been revelations of a cultural wealth native to the peoples that are making Canada. The movement that is evoking the best in the song, craft and art of the French-Canadians has been called a new national renaissance. At the Winnipeg gathering there was an exhibition of what the new Canadians had in the way of music, craftmanship, art and social features, which may well be coveted for the fabric of the total Canadian life. The destiny of Canada would seem to lie in the freest play of the British genius, co-ordinated with the French spirit and enriched by the cultural life and native vigor of more recent races, all subject to the inevitable educative impressions made upon the human spirit by nature, whose mighty resources here in Canada offer a provoking challenge to an enterprising people.

To this end comprehensiveness should be a national ideal. The citizen should fight against all things parochial, schismatic, sectarian, divisive. Already Canada has shown a praiseworthy tolerance in a nation of two races living side by side under one flag. She has also given an inspirational example to the world in an unarmed peacefulness with a sister nation. To quote a recent Canadian editorial, "Benjamin Kidd once said that the nation that mobilizes the dream power of men shall conquer the world." Of the future of Canada as one of the British commonwealth of nations, true to the highest elements in her composite character and faced with an unparalleled opportunity, only a seer can envision the magnificence and the splendid part she may play in the progress of humanity.

TWO IMPORTANT CASES

Our learned (and in some cases cultured) brethren of the legal profession have lately been complaining that they could find but little for their idle tongues to do because the public seemed to be averse to litigation. The tongues of the lawyers are no longer idle. They are wagging upon many political platforms like the clappers of bells and they are ringing a peal in the celebrated case of Fletcher versus The Mayor of Vancouver.

We are glad to note that what with the notorious case of The People of British Columbia versus The Government of British Columbia and the celebrated case of Fletcher versus The Mayor of Vancouver the lawyers have found something interesting in one case and profitable in another case for their idle tongues to do. For we are not influenced the least bit by the vulgar (or possibly we should say popular) prejudice against lawyers as a class or against lawyers as individuals. They are officers of the courts, and we respect them for both their personal qualities and for their professional attainments.

That is why we are delighted to observe that the lawyers are busier than they have been for a very long time. Unfortunately for the profession at large, the political campaign cannot go on forever. Fortunately for the profession in Vancouver, the celebrated case of Fletcher versus The Mayor of Vancouver may go on forever.

The lawyers in the said celebrated case already have examined a great cloud of witnesses with confusing results. Three of the lawyers in the said celebrated case already have made long speeches with equally confusing results. There are five or six more lawyers waiting to deliver equally long speeches in the said celebrated case, and if the mind of the commissioner who is compelled to sit and listen patiently to all the long speeches of the learned and eloquent lawyers is not in a state of complete confusion, that state of mind must be due to the fact that the mind is already made up and is paying no attention to the speeches being made.

If such is the state of mind of the commissioner who has been compelled to listen to so many long speeches, we believe the public of British Columbia who have been listening to so many long political speeches is in a similar state of mind. The public of British Columbia has made up its mind that it is time for a political change and is ready to return a verdict to that effect.

BIG BILL'S MINE

Big Bill Thompson, who said he would teach King George to keep "his snoot" out of the affairs of Chicago, who undertook the job of reforming the educational system of the United States, who "fired" the superintendent of the Chicago schools because he was nothing but a Briton masquerading as an American, who ordered all British literature to be thrown out of the Chicago public library and burned, who tried to form an association of all the mayors in the United States for the purpose of defending the constitution and making the republic one hundred per cent American—Big Bill the Mayor has been found out and has fallen upon evil days. He has been ordered by the courts, which are one hundred per cent American, to return to the people about two million and a quarter dollars which he and his patriotic political supporters put in their own private pockets. There was method in the patriotism of His Honor the Mayor of Chicago. The position of Mayor has been turned to profitable account in many cities of the United States and in some cities outside of the United States, but the Mayor of Chicago alone appears to have uncovered a regular mine of wealth. And the people of Chicago and Cook County will be very lucky indeed if they ever see a cent of the stolen money.

COULDN'T FOOL BULL

Everybody has read the story about the bull in the china shop, about the noise it made and the havoc it wrought. A limited number of people have read the newspaper story about the bull in politics. The political bull was a resident of the Okanagan Country, famous for its cattle and fruit, and destined to be famous for a very intelligent and highly discriminating bull. The Liberal candidate for one of the Okanagan constituencies was telling the intelligent electorate why it should support the Government and elect him, when his speech was interrupted by an enraged bull which had been listening in. The beast was so mad that it jumped into the political arena and tossed one of the audience about on its horns. The bovine diversion was so effective that the audience forgot the speaker and watched the doctor dress the wounds of the patient. We are told that henceforth no Liberal speaker will consent to address meetings in the country districts until he is assured that all livestock are securely penned.

The Weather

Meteorological Office, Victoria, B.C., at 8 p.m., June 30, 1928.

TEMPERATURES

	Rain	Min.	Max.
Victoria	--	54	64
Vancouver	--	54	66
Kamloops	--	64	78
Barkerville	--	44	68
Estevan Point	--	54	62
Prince Rupert	--	50	56
Dawson	--	46	--
Seattle	--	56	62
Portland	--	58	66
San Francisco	--	54	64
Spokane	--	56	70
Los Angeles	--	60	74
Penticton	.04	57	70
Vernon	.08	59	70
Grand Forks	.67	55	65
Nelson	.87	53	65
Cranbrook	--	51	59
Calgary	.10	52	54
Edmonton	.32	50	52
Swift Current	.64	58	66
Prince Albert	.01	56	80
Qu'Appelle	.14	60	68
Winnipeg	Trace	60	82

FORECASTS

Victoria and Vicinity—Moderate to fresh west winds; generally fair; not much change in temperature.

Vancouver and Vicinity—Light to moderate winds; generally fair and moderately warm.

SATURDAY

Maximum	64
Minimum	54
Average	59
Minimum on the grass	52

Bright sunshine (Friday), 7 hours 54 minutes.
General state of the weather, cloudy.

5 P.M. WEATHER REPORTS

Victoria—Barometer, 29.97; wind, S.W., 8 miles; cloudy.

Vancouver—Barometer, 29.94; wind, S.E., 4 miles; cloudy.

Kamloops—Barometer, 29.66; calm; fair.

Barkerville—Barometer, 29.86; wind, S.W., 10 miles; fair.

Prince Rupert—Barometer, 30.10; calm; cloudy.

Estevan Point—Barometer, 29.98; wind, W., 4 miles; clear.

Tatoosh—Barometer, 30.02; wind, S.W., 4 miles; cloudy.

Portland—Barometer, 30.00; wind, N.W., 4 miles; cloudy.

Seattle—Barometer, 30.00; wind, N.W., 4 miles; cloudy.

San Francisco—Barometer, 29.88; wind, W., 22 miles; clear.

MELLOWING EFFECT—SHEER DIRT

The Rev. Dr. Foxley Norris, Dean of Westminster, and formerly Dean of York, described to the Leighton House Society the task still in progress of preserving the mediaeval stained glass windows in York Minster. People talk about the mellowing effect of age. There is no such thing in the case of glass. I believe the old artists meant those beautiful windows to look for all time exactly as they did when they were put in centuries ago. The so-called mellowing effect is simply sheer dirt, and no artist could have meant that to remain. What we did in York—and it is still going on—was to take the panes out, and carefully put them in baths of slightly warm water, thus disintegrating the dirt of six hundred years. There has never been any scraping at all, but only brushing with soft brushes. We have now done forty windows, and the task has been stupendous.—Yorkshire Post.

Wit consists in assembling, and putting together with quickness, ideas in which can be found resemblance and congruity, by which to make up pleasant pictures and agreeable visions in the fancy.—John Locke.

Letters to the Editor

No letter to the Editor will be inserted except over the proper signature and address of the writer. This rule admits of no exceptions.

POLITICAL MACHINE TACTICS

Sir,—May I have the privilege of replying to a letter that appeared in your paper yesterday and signed by W. J. Kelley.

In this letter Mr. Kelley sets out that he is not interested in my campaign in Esquimalt, and appears to be most anxious that all and sundry should know it, but, sir, he might have gone further and explained the facts as to why he has deserted the ship, which are as follows: Mr. Kelley wanted $10 per day to manage my campaign, which of course I could not agree to, and although he had, I believe, made certain arrangements with my agent, and was with us up until Saturday night, he failed to make an appearance at the office on Monday and we have not seen him since. Then the Kelley letter in your paper, and now we are informed Mr. Kelley is working in the Liberal interests in the city. Apparently the machine, by its financial ability, has scored a small point.

The actions of this machine with respect to myself over a period of years is worthy of note, and it will be interesting to watch the final round on July 18.

When I first disagreed with certain members of the political machine in 1922, they set out to bring about my downfall and their first crack was to do me out of $4,050 that I had justly earned under arrangement to work in the interests of the Liberal party.

Later in 1926 when I was arranging to take them to court in an attempt to collect, I was threatened, by letter, which was later produced at the Royal Commission, with incarceration in the penitentiary if I went any further. Apparently they did not want to take a chance on things liquid being discussed in court.

Then we had the Royal Commission, and heard the evidence of Dr. MacLean, coldbloodedly and deliberately setting out to discredit my evidence and destroy my character, in protection of the machine, and the Attorney-General also taking advantage of speaking under privilege, saying that I was "both crafty and a crook." I have since challenged this gentleman to repeat his statements on the public platform, where I would have a chance of suing him in the courts, but so far he has not responded.

Then in April of this year I received a letter from a friend in Vancouver warning me not to go out alone after dark, as he had been told by De Farris, one of the party machine leaders, that I was going to be fixed. This was followed up by another letter warning me the second time, and both are filed away for use when required.

My answer to this threat was to announce myself as an Independent candidate for Esquimalt, and now they have started again. First the story is that Pooley was paying me $2,500 to come into the fight and help him trim Mary Ellen. Next, Mrs. Smith's campaign manager tells me over the phone that a friend of Pooley's took me into Plimley's garage and bought me a new car for helping Mr. Pooley in this campaign. Next, I am accosted on the street by a Liberal and told that he can get me $1,000 if I will withdraw from the field in Esquimalt. This offer I have every reason to believe came from Mrs. Smith's campaign manager.

And now the man we had arranged with to work on our campaign has apparently joined the machine and takes pride in telling the public, through your paper, that he is no longer interested in my campaign.

In conclusion, I just want to say that it is a long lane that has not got a tomato can somewhere in it, and I think this machine will get the "can" on July 18, and it will certainly be interesting to watch the last round and get the decision of the judge, "the people," on that date.

F. R. CARLOW.

Independent Liberal candidate for Esquimalt, 517 Sayward Building, Victoria, B.C.

CRYSTAL GARDEN JOKE

Sir,—In The Times, of the 29th, appeared a photo of Mr. Gardom, and describing him as the designer of the Crystal Garden. Some time ago another gentleman's face appeared, with three columns, describing him as the designer of the Crystal Garden.

It reminds me of the time when the Parliament Buildings was being erected. There was a clerk of works, appointed long after the buildings were started. He was an excellent clerk of works, but he was a great talker. He even talked himself into believing what he said was true. One evening, amongst a crowd of people, he talked away about how wonderful he was, finishing up with saying how he was the men who had designed the Parliament Buildings.

There was a moment's silence, then an old lady chirped up, saying: "Well, Mr. H., all I can say is that Mr. Rattenbury must be a very clever man, if you did all the work and he took all the money!"

F. M. RATTENBURY.

Architect of the Crystal Garden, 1701 Beach Drive, Victoria, B.C., June 30, 1928.

The Rhyming Optimist

By Aline Michaelis

MIDSUMMER

The season is too sweet, too fair to stay,
Too brimmed with flowers and fruits,
Too bright with daisies' gold, the breeze too gay
With mocking-birds' disputes.

Yet, for a little while a pause has come
As though Old Time stood still
To note a falling pear, to hear bees' hum
And locusts' challenge shrill.

Sometimes, as to the earth in this bright hour,
There comes to men a lull,
While swiftly all life's rare perfections flower
And springs of joy are full.

After being ill together for three weeks, Mr. and Mrs. George Frost, of Grendon, England, died within twenty-four hours of each other, and were buried in the same grave.

Do You Remember?

Conducted by Herbert Kent

When in the sixties and early seventies, horse racing was held at Beacon Hill Park on holidays and other occasions? The road round the hill was the race course, and the locations at the top made an admirable site from which spectators could follow the whole of the races. In those days there were no horses actually trained for racing, but a number of residents had their own steeds and light buggies, and it was from among those that the entries were made. The jockeys were either the owners or young men who were good riders, such as the two Millington boys, and many excellent and close contests were the result, while the fact of the owners of the horses being well known to nearly all the spectators, created a great and almost personal interest in the events. Trotting races were also frequently a feature of these meetings.

The firemen's picnics always held on the first of July in the sixties and early seventies? Picture to yourself the city in those days, gaily decorated, flags flying, the firemen with their complete fire apparatus in a gala procession through the streets, the engines and hook and ladder truck being drawn by the firemen themselves, arrayed in full uniform, with bright red shirts, fire helmets, and with the chiefs carrying brass trumpets used in those days for giving orders through during conflagrations. The streets were lined to see the processions, afterwards all following to Medina's Grove, in the James Bay district, where picnics, sports of all kind with suitable prizes, and dancing in the evening rounded out a day of thorough enjoyment.

When the first white man suffered the extreme penalty of the law by hanging in the jail yard on Bastion Square, now the site of the Court House? I believe this man's name was Cooley, and his crime was killing his father-in-law. Many executions took place at this jail yard, among them being six Indians who were hanged for having killed the crew of a vessel wrecked on the West Coast.

When the German warship Geier visited Esquimalt Harbor for about two weeks in the year 1899? This was the first vessel of the German Navy to visit this station, and the officers made themselves very popular. The Geier was among the ships that surrendered in 1918.

ROBBER KILLED BY ACCOMPLICE?

Police Believe Missing Bank Teller Has Himself Been Robbed and Murdered

VANCOUVER, June 30.—That G. W. D. Bennett, wanted by Ottawa police in connection with the disappearance of $37,000 from the Standard Bank there, has met with foul play, is the belief of Vancouver police.

His alleged accomplice in the robbery, William Loucks, is believed to be under arrest here. A man calling himself Robert Smith came here from Seattle on Thursday in a new automobile on which he paid $1,000 customs duties. He proceeded to spend money so lavishly that he attracted the notice of the police. He was taken into custody on a technical charge. Later a suit case containing $9,864 was picked up at a railway station by police, checked by "Smith" from Calgary. He had traveled to Vancouver through Spokane and Seattle. The man now in custody awaiting the arrival of Ottawa police is said to have admitted that the suitcase was given him by the missing bank teller, Bennett, but he cannot give any clue to Bennett's present whereabouts, since he left him at Medicine Hat.

Trade Treaty Is Made With Newfoundland

OTTAWA, June 30.—In the current issue of The Canada Gazette notice is given of the trade treaty between Canada and Newfoundland whereby, in exchange for British preferential rates in the admission of Newfoundland goods into Canada, this country is granted the most favorable treatment for Canadian products entering the ancient colony.

Negotiations to this end have been carried on for a number of years between the two Governments. Canada has a varied list of exports to Newfoundland, the value of such in the fiscal year ending March 31 last being $11,661,248. Imports from Newfoundland in the same period had a value of $2,097,525.

TO SPLIT DRY VOTE

DES MOINES, Ia., June 30.—A call for the national convention of the Prohibition Party to meet in Chicago July 10-11, at which drys, farmers and laborers are expected to join in naming a common national ticket for the November election, has been issued, J. B. Hammond, prominent dry worker, announced today.

The meeting constituted the regular national convention of the prohibition party, but according to Mr. Hammond a move has taken form to change the name of the party and formulate a Farmer-Labor plank in its platform.

Prominent among those considered as likely presidential candidates is Gifford Pinchot, former Governor of Pennsylvania.

BEETLE DESTROYS OLYMPIA TIMBER

OLYMPIA, Wash., June 30.—Onslaughts of the "engraver beetle" in the Olympic National Forest has killed approximately 2,000,000,000 feet of standing spruce since 1925, it was brought out yesterday by H. L. Plumb, forest supervisor, at a meeting of the Olympic Fire Prevention League. The insect pest, it is shown, has made its appearance in the past few years, principally in regions of blown-down areas where storms took a heavy toll of timber.

CONSERVATIVE PICNIC MONDAY

Saanich Association to Hold Basket Affair at Beaver Lake Grounds With Big Programme

MR. LEON LADNER AMONG SPEAKERS

On Monday, Dominion Day, the Saanich Conservative gala basket picnic will be held at Beaver Lake grounds commencing at 1:30 o'clock. Buses will pick up passengers from Ward Seven, between Harriet Road and Tillicum Road, after leaving the Broughton Street stage depot in the city at 1:15 and 2 o'clock. Returning to the city, they will leave the picnic grounds at 6, 6:30 and 7 o'clock.

With many water sports and fourteen land events, including a tug-of-war, committee race, married ladies' race and many competitions for the children, the picnic promises to be a popular function. Music through the afternoon will be furnished by the Victoria Sea Cadets' Band.

Speakers at the picnic will be Mr. Leon Ladner, M.P., Mr. R. H. Pooley, Mr. C. H. Dickie, M.P., and Hon. T. G. Coventry. The entrance to the Beaver Lake grounds is opposite the Government pheasant farm on the East Saanich Road, a few minutes' drive from Royal Oak.

SISTER SUPERIOR PRESENTS PRIZES

Commercial Class of St. Ann's Receives Diplomas—Vivian Wiley Wins Renewal Cup

The commercial department of St. Ann's Academy received diplomas, certificates and medals for the past year on Wednesday evening in the rooms of the Commercial School. Archways of flowers converted the classroom into a charming setting for the twenty-two successful young students.

The presentations were made by Rev. Sister Superior in the absence of the Rev. Mother Provincial, and included the academy monogram pins in recognition of honors won and services extended their Alma Mater by the following ladies: Mrs. Kenneth T. Hughes, graduate of St. Ann's and of the commercial department, and president of the commercial course alumnae committee, and faithful examiner of the typewriting classes for three years; to Miss Sadie Craig, an honor pupil of St. Ann's, and recently appointed manager of the United Typewriter Co., and examiner of the typewriting classes for the past three years, and to Miss Jean Robertson, an honor pupil of the Academy who won the accuracy record of the city, April, 1928, the Knights of Columbus Cup, and the Sprott-Shaw runner-up cup, 1928. Mrs. Lillian Shore was also awarded the pin.

The first number on the programme was a charming address, "Outward Bound," read by Miss Una Beaven, class of 1928, in which tribute was paid to the splendid teaching and example received by the class members. The presentation of diplomas for shorthand and typewriting followed, and an address, "Our Alumnae Committee," an appreciation of the devoted interest and active participation in all matters of importance to the welfare of the commercial class, was read.

The following students received their diplomas and certificates: Misses Una Beaven, Mary Campbell, Mary Comerford, Dorothy Daniels, Florence Elston, Catherine Fraser, Evelyn Hardiman, Madeleine Hornsey, Edythe Johnson, Florence Kissinger, Gladys Lea, Eileen Macpherson, Elaine Moore, Kathleen Nesbitt, Florence O'Brien, Marion Reid, Ellanne Roberge, Pamela Winslow.

The Renewal Cup, donated by the classes of 1924-25-26-27, was won by Miss Vivian Wiley, the highest of this year, who will hold the cup until 1929, when it will be again awarded to the highest, until at the end of three years it will go to the highest of the three yearly champions who will compete for it. Miss Doreen Woolison, the runner-up, received a handsome fountain pen. This renewal cup is the continuation of the championship trophy presented by the alumnae committee, comprising members of St. Ann's commercial department from 1894 to 1924, when the cup remained the property of the victor, Miss Hilda Hardey, for all time.

Special prizes were awarded for bookkeeping, shorthand, and spelling, and the following is a list of the students who have merited the accuracy trophy cup of the Underwood Typewriter Company, having achieved an accuracy record of 100 per cent for fifteen minutes' writing: Misses V. Wiley, F. Elston, D. Daniels, M. Hornsey, E. Roberge, M. Macpherson, U. Beaven.

Miss Eileen Macpherson read the valedictory, "Life's Voyage." Appreciation was expressed to the alumnae committee for donating a trophy, and to the classes following who had assured its continuance. The address closed with the eulogistic poem, "A Girl of St. Ann's."

Refreshments were served by the class of '28 and a social hour spent by students and friends. A feature of the evening's entertainment was the typing in unison, by the class, of various word and sentence drills to the accompaniment of music. This is done from the "Rational Rhythm Records," by Rupert P. So Relle.

A new system of touch typewriting, evolved by Dr. Weise and Dr. Coover, and known as the Weise-Coover system, was adopted by the Sisters in 1926 and has been found most satisfactory.

FIFTY YEARS AGO TODAY

(From The Daily British Colonist, July 1, 1878)

High School Entrance Examinations—The following is the list of pupils in order of merit who have passed the entrance examinations on Vancouver Island: Victoria—Amelia Carne, Lizzie Gowdy, W. I. Bullen, Christian Forrest, Lucretia Horton, Annie Jackson, A. C. Lindsay, J. Jesse, T. J. A. Tiedeman, R. C. Fawcett, Katie Crossen, J. M. Manson, Marie Peers, Lizzie Watson, Louisa Gosnell, E. J. Pease, Lillie Bunting, M. White, H. W. Hayward, Agnes Huxtable, Emma Travis, Elizabeth Ure, Agnes Gowen, G. Stelly, Annie Anderson, Isabella Smith, E. Shade, C. O. Fox, M. Holloway, Christian Storey, Lillie Williams, Louisa Cox, S. T. Gowen, R. G. Cunningham, G. Hyde, A. M. Douglas, Christian Robertson. Metchosin—Ellen C. Rosman, S. A. Dutnell. Lake—D. Stevens. Maple Bay—Peter Flett, John A. Menzies. Nanaimo—Fred Nourisel, John Bennick, Thos. Brown, W. R. Bryant, Joe MacDonald, Thos. Bolton, J. W. Bell, James Wilks, James Grey, Emmeline Bell.

For Nanaimo—The steamer Cariboo-Fly left for Nanaimo and way ports at 7 a.m. yesterday, with the mails and the following passengers: Mrs. Schubert, Mrs. Christensen, Mrs. McKay, Mrs. Fellows, Mrs. Antoine, Miss Woods, Miss Paul, Miss Cooper, Rev. Bishop Lutens, Rev. Mr. Newton, Messrs. H. Cowen, W. A. Robertson, R. Woods, J. Nicholson, Fellows, and several others in the steerage.

Visitors to Victoria Should Visit Weiler's

THIS store, which imports its display of fine china direct from the world-famous English potteries, is one of the oldest establishments of its kind on the Pacific Coast.

Visitors will find here the latest creations of Minton, Wedgwood, Aynsley and other celebrated English china manufacturers, and they will be agreeably surprised at Weiler's prices, for they are considerably lower than what similar merchandise can be sold for in the United States.

WEILER'S
Complete House Furnishers
Government Street Established 1862

VENEER PANELS
Suitable for Summer Camp or other purposes. Size 3 x 7. Each $1.00
LUMBER—WINDOWS—DOORS
Gyproc Wall Board—Neverot Shingles
Mill Phone 398 Factory 269
The Moore-Whittington Lumber Co., Ltd., Victoria, B.C.

Your Holiday Films
Let us supply you with films and do your finishing work. Remember that you want quality prints and you'll keep us in mind to make them for you. "Expert" and "Dependable" just fit our service.
Films In Before 9:30 A.M. Ready at 5 P.M.
Kodaks $5.00 Up
THE OWL DRUG CO., LTD.
Campbell Building, Fort and Douglas. Prescription Specialists. W. H. Bland, Mgr. Phone 135

FREE EXAMINATION PHONE 597
FOOT SPECIALIST
B.C. Foot Hospital Stobart Bldg., 745 Yates Street

I-ON-A-CO
All Over Two Nations
AUTHORIZED I-ON-A-CO CLINIC
Results Are What Count!

If you are in ill health and need toning up, try the Original Wilshire I-on-a-co Belt; the results will surprise you.

It is not expensive. You can rent I-on-a-co and have it at home for the whole family to use.

Remember, any moneys already paid for treatments or rental are credited on purchase of I-on-a-co.

Note the Number—504 Sayward Building
Office Hours: 12 Noon to 6 P.M., Week Days Only
Telephone 2362 H. A. Goward, Sales Manager
Wilshires I-ON-A-CO

SAANICH CLAMS
are known the world over for their flavor and tenderness. Try a tin today—ask for Saanich Brand.
SOLD BY ALL GROCERS
Packed by
Saanich Canning Co., Ltd.
Sidney, B.C.

ESTABLISHED 1885

Ladies' Shoe Specials $2.95

VALUES UP TO TEN DOLLARS

View Centre Window

Maynard's Shoe Store

649 Yates St. Phone 1232

WHERE MOST PEOPLE TRADE

Now an Exclusive Columbia Artist

PAUL WHITEMAN

Signs Contract to Make Records for COLUMBIA ONLY.

HEAR HIS LATEST HITS:

"Get Out and Get Under the Moon," "Constantinople" and "Melancholy Baby"

DAVIS & KING, LTD.

719-721 Fort St. Next to Cornwell's Phone 711

B.C. FUNERAL COMPANY (HAYWARD'S) 734 BROUGHTON ST. TELEPHONE 2235

GARDEN STAKES

All Lengths

20c, 30c and 40c Per Dozen

Savory's, Ltd.

1421 Douglas Phone 1024

VICTORIA FUEL CO.

BEST ISLAND COAL

PHONE 1377

1203 BROAD ST.

OPTOMETRISTS

Long Experience Success Assured

STRAIN'S

1241 Broad Street Phone 5351

Victoria's Only Exclusive Piano House Knabe—Willis—renowned Chickering—Ampico

IF YOUR PIANO IS TOO OFTEN SILENT

—why not let us take it in as part payment towards a brand new player or an "Ampico"?

We can do this for you upon terms that we are sure will suit you. Just phone 514.

WILLIS PIANOS LIMITED

003 Gov't Street Phone No. 514

REV. H. A. IRELAND IS INDUCTED AT WILKINSON ROAD

A congregation that filled the church, and included a delegation from the neighboring preaching appointment of Garden City, gave a very cordial welcome on Friday evening to Rev. H. A. Ireland on his induction into the pastorate of Wilkinson Road United Church.

The induction service was conducted by Rev. W. A. Guy, chairman of the Victoria Presbytery, in which Rev. T. Keyworth took the devotional period. The address to the congregation was given by Rev. J. P. Westman, and Dr. Wilson spoke on the ministry. A social gathering, with refreshments, followed.

Rev. H. A. Ireland has been pastor of the United Church in Chilliwack, where he succeeded Rev. R. G. Thompson, formerly of Victoria West Methodist Church of this city. Among the presentations made on the eve of his departure was a gold chain, given by the Board of Trade, of which he was a member.

CHESTERFIELD SUITES

Made in our own workshop by Victoria artisans, have an air of distinction never possessed by factory-made upholstery. Besides, you keep your money at home. A splendid choice of designs and coverings to choose from at low prices. We repair furniture.

SMITH & CHAMPION

"THE BETTER VALUE STORE"

420 DOUGLAS ST. NEAR CITY HALL LIMITED

LOOK 'EM OVER

Something May Suit Your Pocketbook as Well as Your Fancy

Waterfrontage—You should see this picturesquely located, modern six-room bungalow, with glassed-in sunporch, commanding a delightful marine view from the harbor to Race Rocks. Over ninety feet waterfrontage, being fully accessible at any tide. This property has a unique setting and is a miniature of our famous sunken gardens—possibly a little different to anything you have yet seen. It's an unusual bargain at, price $11,000

Richmond Avenue—Modern five-room bungalow, full cement basement. Two very fine lots. Absentee owner will sell for, price $3,000

Gorge, Close to Water—New stucco semi-bungalow, seven rooms, with beautiful garden. Owner will take smaller home as part payment $4,600

Waterfrontage—Another unique property. Cosy six-room bungalow, glassed-in sunporch. About 100 feet of waterfrontage, accessible at any tide. This property, while secluded and protected, commands a sweeping view of Inner and Outer Harbor marine traffic. Just placed on the market by its elderly owner at the unusual sacrifice price of $5,500

Owner Leaves for England and instructs us to sell his charming six-room bungalow, HOT WATER HEATED, with practically all new furniture, situated in a lovely locality near Stadacona Park and surrounded by choice homes, at a tremendous reduction. Price, with furniture $4,500

Reasonable terms may be had on all the above properties.

P.S.—NO TELEPHONE INFORMATION

Andrews Realty

Insurance and Financial Agent

7th Floor, B.C. Loan Bldg. Phone 2736

KINSMEN TO HOLD PARLEY

LOCAL CLUBMEN TO ATTEND NATIONAL CONVENTION IN VANCOUVER THIS WEEK

Rev. W. A. Guy Will Address Kiwanians on Tuesday—Ald. James Adam Is Gyro Club Speaker

CLUB CALENDAR

TUESDAY—Gyro Club, Chamber of Commerce Cafe; luncheon, 12:10 p.m.

TUESDAY—Kiwanis Club, Empress Hotel ballroom; luncheon, 12:10 p.m.

TUESDAY—Y's Men's Club, Y.M.C.A.; supper, 6:15 p.m.

THURSDAY—Rotary Club, Empress Hotel ballroom; luncheon, 12:10 p.m.

FRIDAY—Usadians Club, Dominion Hotel; luncheon, 12:45 p.m.

The national convention of the Kinsmen Clubs will be held in Vancouver on Thursday, Friday and Saturday, July 5, 6 and 7, and attended by representatives of the various Kinsmen Clubs throughout the Dominion of Canada. The convention sessions, which will take place in the Hotel Georgia, will be featured by addresses from the leading Kinsmen. Victoria Kinsmen will be present at the conclave in large numbers and, in view of the fact, there will be no supper meeting of the local Kinsmen body next Thursday night.

Rev. W. A. Guy, B.A., B.D., pastor of the Oak Bay United Church, will be the speaker at the Kiwanis Club luncheon on Tuesday in the Empress Hotel ballroom. Entertainment will be provided by Mr. R. Frith soloist, and the Kiwanis orchestra. The programme is under the direction of the boys' work committee and the guests will be those boys whose welfare is the particular care of that committee. There are now over thirty boys attending the Y.M.C.A. by an arrangement between that organization and the Kiwanis Club.

TO NAME DELEGATES

The Kiwanis district convention will be held at Aberdeen, Wash., on August 20 and 21, and delegates and alternates of the local club to that parley will be elected at Tuesday's luncheon.

Alderman James Adam will tell the Gyros at their luncheon meeting on Tuesday, at 12:10 p.m. in the Chamber of Commerce Cafe, of some of his experiences as manager of the Canadian football team on a tour in the Antipodes. The Gyro Club has accepted an invitation to visit the worsted mill on July 23, when Mr. John Moore will conduct the party over the plant and explain its operations to the clubmen.

The programme for the Rotary Club luncheon in the Empress Hotel ballroom next Thursday at 12:10 p.m. is in the hands of the educational committee.

MR. JOHN PECK LEAVES OFFICE

Well-Known Chief Inspector of Boilers for B.C. Retires After Long Service

Mr. John Peck, chief inspector of boilers and machinery for British Columbia, has been presented with a barograph and motion picture projector, on the occasion of his retirement from the provincial civic service. He will be succeeded by Mr. George O. Madigan, of Vancouver.

Mr. Peck organized the boiler and machinery inspection service for the Provincial Government in 1899. He is the pioneer of boiler regulations and standardization of boilers on the North American Continent.

The retiring inspector is a member of the Association of Professional Engineers of British Columbia, having been for several years one of the members of the committee. He has been chairman of the Canadian interprovincial boiler code committee since its inception in 1909, and is a member of the conference committee of the American Society of Mechanical Engineers' Boiler Code.

FINAL RECITAL ATTRACTS MANY

Columbia School, It Is Stated, Passed Eighty-Eight Per Cent of Its Candidates

The recital season of the Columbia School of Music was brought to a close last evening, when in its tenth concert of the year the students gave a delightful programme of piano solos and duets, vocal solos and violin solos and duets, which were received with applause by the large audience present, who evidently appreciated the programme, which contained variety, and back of each number there was serious musicianship besides the interpretative skill, making the numbers entertaining as concert offerings. The recital demonstrated some pleasing talent, displaying fine and, in some cases, brilliant technique, while throughout careful study and excellent teaching was displayed. At the end of the programme Mr. Burdon-Murphy addressed the students, congratulating them and the staff on the results they had gained, at the recent examinations of the Associated Board of the Royal Academy of Music and the Royal College of Music, pointing out that of the large number of students entered in the examinations by the Columbia School of Music, over eighty-eight per cent had passed the tests, as well as gaining the highest number of "distinctions," and the highest number of "honorable mentions" in the city.

Those taking part in the recital were, piano, Gertrude Straight, Dorothy Osborn, Desmond Burdon-Murphy, Laura Lee, Hilda Harding, Brian Burdon-Murphy, Mona McDonald, Marjorie Oliver, Katherine Sceats, Eileen Thain, Phyllis Holmes; vocal, Dorothy Hartree, Hilda Harding, Isabell Mildenhall, L.A.B., Doris Rawlins, Florence McLeod, Bertha Eade; violin, Mary Philip, Beth Graham, R. Mackie, George Tate, Rosette Lee.

To help the corn growers of Uruguay the government may purchase 50,000 tons of the cereal.

Mrs. C. E. Pooley Will Entertain Conservatives

AN interesting event in connection with the election in Esquimalt will take place on Wednesday afternoon when Mrs. C. E. Pooley, Lampson Street, will throw open her grounds for the purpose of holding a garden party under the auspices of the Conservative ladies of Esquimalt, who are cordially invited to attend this event.

There will be a few short speeches during the afternoon, the speakers being Mr. R. H. Pooley, Conservative candidate for the riding; Mr. H. D. Twigg, Conservative candidate for Victoria, and Mrs. Alex. Monteith, of Esquimalt, one of the cleverest political speakers among the ladies of the district.

In addition to this there will be a musical programme rendered, and also some talented dancers will give exhibitions of their art. Miss Maureen Grute and others, including pupils of Mrs. Dorothy Wilson's Russian School of Ballet Dancing. Afternoon tea will be served, the ladies of the Conservative Association assisting in the serving. The event will open at 3 o'clock.

Obituary

GIVAN—There passed away in this city, on Friday, William Linton Givan, aged thirty-three years, born in Louisville, Kentucky. He leaves his widow and three children in Victoria; his mother; one sister, Mrs. M. Ridge, and two brothers, Walter and Harry Givan, all of Kentucky. The remains are at Hayward's B.C. Funeral Chapel. Funeral notice will be announced later.

SMART—Funeral service for Mrs. Laura O. Smart, who passed away in this city on June 27, was held yesterday afternoon at the family residence, 238 Government Street. There were many friends present, and beautiful flowers covered the casket. Rev. F. H. Fatt conducted an impressive service, during which the hymns "Lead, Kindly Light" and "O Love That Will Not Let Me Go" were sung. Mrs. Butucci presided at the piano. The remains will be forwarded Monday afternoon by S. J. Curry & Son to Vancouver, for cremation.

McGOWAN—Funeral service for Ralph McGowan, who passed away in this city on June 28, will be held Tuesday afternoon at 2:30 o'clock from the S. J. Curry & Son Funeral Home, Quadra and Broughton Streets. Interment will be made in the Royal Oak Burial Park.

TODD—The funeral of Robert Todd, who passed away at his home on Feltham Road, Saanich, will take place on Tuesday afternoon from McCall Brothers' Funeral Home, Vancouver and Johnson Streets, at 2 o'clock. Interment will be made in Royal Oak Burial Park.

CHEW—Miss Ida Chew, graduate nurse, passed away at Crystal Springs, N.Y., on June 22. Miss Chew was twenty-eight years of age and born in Victoria. The remains reached this city yesterday on the Seattle boat and were conveyed to the Sands Funeral Chapel. The funeral will take place on Wednesday at 2 o'clock at the United Chinese Church, and interment will be made in Royal Oak Burial Park. Miss Chew is survived by her parents, Mr. and Mrs. Chew, of 940 Queens Avenue; four brothers and two sisters.

MITCHELL—The funeral of Mrs. Ella and Henry George Mitchell, who passed away at their home, Metchosin, last Thursday, will take place on Tuesday. The cortege will leave the Sands Funeral Chapel at 3 o'clock and at 4 o'clock services will be conducted at the Anglican Church by Rev. H. M. Bolton and the remains will be laid to rest in the church cemetery.

ORDANO—The funeral of Mrs. Anna C. Ordano, who passed away last Thursday at the Royal Jubilee Hospital, took place yesterday afternoon from the Sands Funeral Chapel. Relatives and many friends were in attendance and the floral tributes were many and beautiful. Rev. Dr. Clem Davies officiated, the hymns sung were "Abide With Me" and "Nearer, My God, to Thee," and the remains were laid to rest in the Royal Oak Burial Park. The pallbearers were Messrs. J. Demal, A. R. Wolverton, W. E. Nachtrieb, Rainaide, C. B. Sole and Geo. Patterson.

WOMEN OF PARTY AID CANDIDATES

Victoria Conservative Ladies Offer Services in Central Committee Rooms

The members of the Victoria Women's Conservative Association are placing themselves at the service of the duly nominated Conservative candidates in the city during the coming campaign. Members of the association will be on duty at the headquarters of the party on Yates Street to answer questions in the committee rooms, and to lend every assistance possible in the election of Messrs. J. H. Beatty, Reginald Hayward, H. D. Twigg and J. Hinchliffe.

This decision was reached at a special meeting of the Women's Association Friday evening, when the subject of what part the women could best take in the advancing of the interests of the party and the return of the Conservatives to power was discussed.

The following resolution was passed: "That as we are part of the Conservative Association, and are not supporting any Independent Conservatives, we stand behind the four nominated candidates, Mr. J. H. Beatty, Mr. Reginald Hayward, Mr. J. Hinchliffe and Mr. H. Despard Twigg. It was decided that from Tuesday, July 3, until the election is over, members of the Women's Conservative Association will be at the headquarters committee rooms of the four Conservative candidates on Yates Street to answer inquiries."

Messrs. Hayward and Beatty were present by invitation, and gave short addresses at the conclusion of the meeting.

TOC H TAKES NEW QUARTERS

Body Is Completing Arrangements to Lease Premises in Board of Trade Building Here

The next regular meeting of the Victoria Group of Toc H has been changed from July 16 to July 18. This meeting will be held on the beach at Cordova Bay. Members will assemble at 4 30 p.m. at the corner of Quadra and Johnson Streets, from where they will drive out to Cordova in a party. Each member will bring his own rations for picnic supper.

The group is making arrangements to lease quarters for a year in the Board of Trade Building, Bastion Street. These quarters will be fixed up by the members during the Summer in readiness for resumption of regular metings in September.

A number of the members had a very enjoyable trip to Sooke last Sunday where they pitched camp for the Children's Aid Society. The Gyro Club provided the material for putting this camp in shape and Toc H built the tent floors, etc.

The week for "Toc H in Training" has been set for September 12-19. Members will be further informed of the details of this plan and are asked to keep the date in mind.

Political Events

The Conservatives of Saanich, following the picnic on Monday, will hold a meeting in the interests of Hon. S. F. Tolmie in Obed Hall on Obed Avenue, on Wednesday evening. The speakers on this occasion will be Mr. C. H. Dickie, M.P., of Duncan, who is always a favored speaker in the riding of Saanich; Captain Thain, who handles questions of the day in a most interesting manner, and Mr. R. Wootton, of this city, one of the younger speakers on the Conservative side.

On Thursday evening there will be a meeting held at Royal Oak in the interests of Hon. S. F. Tolmie. At this meeting Mr. R. H. Pooley, who has been House leader of the Conservatives in the Legislature, will address the gathering. There will also be included in the speaking talent, Capt. Thain and Hon. T. G. Coventry, former member for Saanich in the Legislature.

On Saturday evening next there will be a meeting in the interests of Dr. Tolmie's candidature at the home of Mrs. McQueen, Verdier Avenue.

The ladies' committee of the Saanich Liberal Association will hold a meeting on Wednesday afternoon next, at 2:45. The meeting will be at the Lake Hill Community Hall. Mrs. M. E. Smith and Mr. N. W. Whittaker will address the meeting on the subject of social legislation. There will be music and refreshments.

Captain R. P. Matheson announces a series of meetings in his own interest during the week. These will commence at 8 o'clock, and are as follows: Thursday evening, Stanley's Hall, Victoria West; Friday evening, St. Mary's Hall, Oak Bay.

On Tuesday, at 8:30 p.m., Captain Matheson will speak from Radio Station CFCT on "Some Reasons for the Migration of Canadians to the United States, and a Remedy."

Mr. F. R. Carlow, the Independent Liberal candidate for Esquimalt, will hold a meeting at Colwood Hall on Tuesday evening, commencing at 8:30 o'clock. He will be assisted on the platform by Mr. A. E. Green, M.A.

SHAWNIGAN

SHAWNIGAN, June 30.—A meeting in the interests of Mrs. M. E. Smith was held in the S.L.A.A. Hall on Friday evening and was well attended by residents of Shawnigan and surrounding districts. Mr. J. S. Yates was in the chair. Mrs. Smith was supported on the platform by Hon. Ian McKenzie and Mr. A. T. Weight. The former, in his address, answered in detail the resolutions drawn up at the Kamloops convention and outlined some of the work undertaken by the Liberal Government. Mrs. M. E. Smith dealt exclusively with the social and domestic legislation that had been sponsored by her party. Questions were called for and answered and with the singing of God Save the King the meeting adjourned.

The Liberals of Saanich will hold meetings in the interests of Mr. N. W. Whittaker as follows: On Tuesday, at the Women's Institute Hall, Marigold Road: Speakers, Mr. W. T. Straith, F. Simpson and Mr. Whittaker. On Wednesday, at St. Aidan's Hall: Speakers, Mr. Mark Graham, Mr. George S. Pearson and Mr. Whittaker. On Thursday evening, at Craigflower School: A joint meeting in the interests of Mr. Whittaker and Mrs. M. E. Smith.

The monthly meeting of the Esquimalt Liberal Association, which was to be held on Tuesday, will be postponed and a mass meeting will be held in the Rex Theatre, Esquimalt, Tuesday, July 10. The speakers will be Hon. J. D. MacLean and Mrs. Mary Ellen Smith.

WELLINGTON

NANAIMO, June 30.—A large crowd gathered in Willy's Hall, Wellington, last night to hear Mr. Tom Barnard, Labor candidate for the Alberni constituency, and Mr. R. Woods, secretary of Vancouver Island Miners' Union, speak.

Mr. Barnard spoke of old age pensions, sickness and unemployment insurance and enforcement of eight-hour day and minimum wage laws.

Mr. Woods dealt mostly with the conditions existing in the mines on the Island and urged the workers to do all in their power to elect Mr. Barnard on July 18. Mr. M. Glenday was chairman.

LARGEST STRUCTURAL TIMBER

The largest structural timber grown in Canada is produced by the Douglas fir. The wood of this tree is one of the hardest, heaviest, stiffest and strongest of all native Canadian timbers, and consequently great quantities are used in bridge-building, wharf construction and heavy framework of all kinds.

The SALE of Sales!

July Clearance Surpasses All Other Events of the Year—Thousands of Dollars' Worth of Smart, Exclusive Apparel Bargain-Priced for Immediate Disposal

There are no half measures about our July Sale Price Reductions. With us it is the premier bargain event of the year. Afternoon Gowns which represent the pick of the season's styles are on sale at Half Price and so drastic is this price concession that all we ask is that you accept TWO DRESSES FOR THE PRICE OF ONE. Dainty Summer frocks of printed crepe and smartly tailored cloth dresses are also marked at reductions of from one-quarter to a half off—while our entire stock of coats, suits and millinery is also correspondingly reduced.

No woman who has Summer apparel to purchase can afford to miss the cash saving opportunity that is presented at this sale. Not alone for the substantial discounts but for the choice of better quality and smarter styles for which this store has always been noted.

728-730 Yates St. Scurrah's LIMITED Phone 3983

Helps Bursary Fund

As the result of the garden party which it held recently at "Benvenuto," through the generosity of Mr. and Mrs. R. P. Butchart, the Women's Canadian Club has been able to place $275 to the credit of the bursary fund.

The club members on Friday afternoon attended a showing of the "Battles of Coronel and Falkland Islands" at the Coliseum Theatre, as the guests of the management. At the close of the performance the members' appreciation was expressed by the president, this expression taking the form of a resolution moved by Mrs. Scurrah, seconded by Mrs. Cummings.

PUPILS' RECITAL

The pupils of Miss Gwendoline Harper held a successful bi-monthly recital on Friday evening. Beethoven, Schubert, Poldini and Grieg were among the composers represented on the well-balanced programme.

"LET US

Shoulder your LAUNDRY —CARES"

LET ECONOMY STEAM LAUNDRY take a load off your mind—and your back—by having the weekly washing done here—under sanitary and scientific conditions. Incidentally you'll find the cost very reasonable.

TURN YOUR BACK ON WASHDAY

Economy Steam Laundry

607 John St. Phone 3339

Gift Suggestions for the Wedding

Each gift packed neatly in a gift box and sent by special messenger to the recipient.

MANTEL CLOCK

Mahogany finish case, strikes the hour and half hour. Guaranteed 8-day movement. $15.00 Many others up to $75.00

TEA SET

Set of three pieces—teapot, sugar and cream. Stylish 1928 creation in guaranteed quality silver plate. Set $18.50 Silver-Plated Tray, 12 inches in diameter, $6.00 Many others to see up to $118.00.

WELL AND TREE MEAT PLATTERS

Silver-plated, E.P.N.S. quality; 13½ inches long. Price $10.25 Others priced up to $35.00

FANCY TABLE CLOCKS

Reliable guaranteed movement. Latest design, as illustrated, in two colors. Dark green and red. $9.50

SILVER-PLATED GRAVY BOAT AND TRAY

Extra large size. Set of two pieces $16.00 Others to see at $3.40 and $10.50.

Mitchell & Duncan, Ltd.

Cor. Government and View Sts. Phone 675

Meetings and Broadcasting

Captain R. P. Matheson

Independent Conservative Candidate

MEETING—STANLEY'S HALL, VICTORIA WEST THURSDAY, JULY 5, AT 8 P.M.

MEETING—ST. MARY'S HALL, OAK BAY FRIDAY, JULY 6, AT 8 P.M.

On Tuesday, July 3, at 8:30 P.M., Captain Matheson will speak from Radio Station CFCT on "Some Reasons for the Migration of Canadians to the United States, and a Remedy."

A SURE RELIEF FOR WOMEN'S DISORDERS

10 DAYS' TREATMENT FREE

Orange Lily is a certain relief for all disorders of woman. It is applied locally and is absorbed into the suffering tissues. The dead waste matter in the congested region is expelled, giving immediate mental and physical relief, the blood vessels and nerves are toned and strengthened, and the circulation is rendered normal. As this treatment is based strictly on scientific principles, and acts on the actual location of the disease, it cannot help but do good in all forms of female troubles, including delayed and painful menstruation, leuchorrhea, falling of the womb, etc. Price $2.00 per box, which is sufficient for one month's treatment. A Free Trial Treatment, enough for ten days, worth 75c, will be sent Free to any suffering woman who will send me her address. Enclose three stamps and address Mrs. Lydia W. Ladd, Dept. 24, Windsor, Ont.

Sold by Leading Druggists Everywhere.

Libby's Fruits for Salads

Ready to Serve With Dressing. Regular 40c Tins ..... 32¢

Dishco Sliced Pineapple, 2 large tins ..... 25¢

Bovril, 16-oz. bottles, regular $2.50 for $1.95

Beehive Corn Syrup, 2-lb. tins, 16¢

Watson's Ale and Stout, regular 70c pkts. ..... 55¢

Pink Table Salmon, ½-lb. tins, 4 tins ..... 25¢

Libby's Sandwich Meat Paste, 4 tins ..... 25¢

Mansion House Finest Orange Pekoe Tea, regular 90c lb., 72¢

Shopping Baskets, each, 23¢, 45¢ and ..... 65¢

Fresh Sweet Shelled Walnuts, quarters, per lb. ..... 39¢

Jiff Soap Flakes, regular 25c pkts. for ..... 20¢

Finest Semolina Macaroni, 2 lbs. for ..... 23¢

Reflex Floor Wax, regular 50c tins ..... 39¢

Whiz Fly Fume, Hand Sprayer and 8-oz. tin ..... 59¢

H. O. KIRKHAM & CO., LIMITED

Grocery Phones 178-179 — **612 Fort Street** — Butcher & Provisions 5521-5520

Delivery Dept. 5522 — Fruits 5523 — Fish Dept. 5521

ELECTRIC RANGES

We have two very good used ranges, $145.00 and $35.00

FOX & MAINWARING

615 Fort Street

Use Our **ICE** because

the drivers are COURTEOUS

WE consider the supplying of ice a very important Service. Therefore we like to put everything in connection with it on a Service basis—promptness, regularity.

In keeping with this thought our drivers are handpicked men studiously inclined to courtesy. Attentiveness to your satisfaction is their evidence that they, as well as we, appreciate your patronage.

The B. Wilson Co., Ltd

541-45 Yates Street — Phone 2044

ASK YOU WANT IT — ICE — WHEN YOU WANT IT

Victoria Ice Company

2626 Rose Street — Phone 166

It's quite a pleasure to unpack the things when they are returned the Pantorium way. Fresh and new, they are welcomed back again to homes where shabbiness is unknown.

The successful and popular are always well dressed, and these fortunate people constitute a large part of the large and increasing clientele whom it is our privilege to regularly serve.

WE Keep the Spots Out

Phone 3302

Pantorium DYE WORKS

905 Fort Street

Two-piece hats for women are among the latest ideas in Paris. The broad brim which gives ample shade to the wearer in the sunshine, can be removed if desired, leaving intact the cloche, that has broken all records for length popularity.

Candidates Nominated for B.C. Election

Accompanying is a list of the candidates nominated in the ridings of the province by the various parties represented. The official nominations took place yesterday, and the polling will be on July 18.

Riding	Conservatives	Liberal	Others
Alberni	Percy Rushton	L. A. Hanna	T. A. Barnard, Ind. Lab.
Atlin	T. W. Falconer	H. F. Kergin	
Burnaby	W. R. Rutledge	Dr. John A. McIver	Frank A. Browne, Lab.
Cariboo	Rod. McKenzie	Robt. N. Campbell	D. A. Stoddart, Ind.
Chilliwack	Wm. Atkinson	Hon. E. D. Barrow	
Columbia	E. J. Scovil	Hon. J. A. Buckham	
Comox	Dr. Geo. Kerr McNaughton	J. W. McKenzie	W. Law, Ind. Lab.
Cowichan-Newcastle	C. F. Davie		S. Guthrie, Soc.
			St. G. H. Gray, Ind.
Cranbrook	N. A. Wallinger	F. M. McPherson	
Creston	Col. F. Lister	F. Putnam	
Delta	J. W. Berry	A. D. Paterson	
Dewdney	Nels S. Lougheed	David Whiteside	
Esquimalt	R. H. Pooley	Mrs. M. E. Smith	F. R. Carlow, Ind. Lib.
Fernie	Capt. H. McLean		T. Uphill, Lab.
Fort George	Fred P. Burden	H. G. Perry	
Grand Forks-Greenwood	Dr. C. M. Kingston	D. McPherson	
The Islands	Col. C. W. Peck, V.C., D.S.O.	M. B. Jackson, K.C.	
Kamloops	John R. Michell	J. R. Colley	
Kaslo-Slocan	Capt. Jas. Fitzsimmons	C. S. Leary	
Lillooet	E. C. Carson	A. E. Munn	
Mackenzie	Michael Manson	W. J. Heath	
Nanaimo	V. B. Harrison	Geo. S. Pearson	J. T. W. Place, Lab.
			L. Sampson, Ind.
Nelson	Dr. L. E. Borden	D. W. McLean	
New Westminster	Dr. A. M. Sanford	A. W. Gray	
North Vancouver	Jack Loutet	Hon. Ian A. Mackenzie	A. C. McMillan, Ind.
North Okanagan	W. F. Kennedy	Dr. P. D. Vankleek	A. E. Howe, Ind. Cons.
Omineca	Alfred Shelford	Hon. A. M. Manson	
Prince Rupert	J. H. Thompson	Hon. T. D. Pattullo	
Revelstoke	Adam Bell	Hon. W. H. Sutherland	
Richmond-Point Grey	S. L. Howe	Robt. H. Carson	
Rossland-Trail	J. H. Schofield	Don. MacDonald	
Saanich	Hon. S. F. Tolmie	N. W. Whittaker	
Salmon Arm	R. W. Bruhn	James Smart	
Similkameen	W. A. McKenzie	C. H. Tupper	
Skeena	Frank M. Dockrill	Dr. H. C. Wrinch	
South Okanagan	J. W. Jones		D. M. Sutherland, Ind. Lib.
South Vancouver	J. W. Cornett	C. W. Feast	R. H. Neelands, Lab.
			W. E. W. Guy, Ind.
Vancouver (6)	W. C. Shelly	Mrs. Paul Smith	Angus MacInnes, Lab.
	R. L. Maitland	Hon. Dugald Donaghy	Robert Skinner, Lab.
	Major George A. Walkem	Alderman H. E. Almond	G. C. Pelton, Ind.
	Colonel Nelson Spencer	F. W. Stirling	
	Thomas H. Kirk	Nicol Thompson	
	William Dick	J. Pitcairn Hogg	
Victoria (4)	R. Hayward	Hon. J. D. MacLean	Mrs. James McGregor, Ind. Con.
	J. Hinchliffe	W. T. Straith	J. North, Ind.
	H. D. Twigg	M. W. Graham	Capt. R. P. Matheson, Ind.
	J. H. Beatty	R. A. C. Dewar	Walter Inward, Ind. Lab.
	R. H. Helmer	Dr. J. J. Gillis	
Yale			

The above list is officially checked for the ridings of Burnaby, Cariboo, Lillooet, Nanaimo, North Vancouver, Omineca, Prince Rupert, Skeena, South Vancouver, Vancouver, Victoria, Yale, Saanich, Esquimalt and Cowichan-Newcastle.

CHANGE IN GOVERNMENT IS URGENT

Continued from Page 1

"He was the same John Duncan MacLean elected in 1916 who had never changed a bit except that he was now Premier and the only recommendation that was offered in his behalf was that of his support of the same old policy of this Government."

In the New Westminster by-election, Mr. Maitland said that the Premier had put forward the new policy that he was going to advertise British Columbia.

"The Conservative answer to that was that the best advertising that British Columbia could get would be a change of government. There had been no more talk about the advertising since.

"The Premier was going to the country for the fourth time with the same old P.G.E. policy. It was not altered in the least. It was never used by the Liberal Government between elections; only when the new elections came on.

"This policy was 'we are going to try and sell the P.G.E. to someone—to the C.P.R., the C.N.R., or someone else—anyone who will take it'.

"'Never mind, we are the fathers of social legislation,' came the cry of the Government when everything else failed."

Mr. Maitland went on to say that social legislation was a serious matter. It was something that came as time went on, and as conditions changed, and as sentiment in the country changed.

"It should never be a device for the covering up of scandal and inefficiency in lines of government," said the Vancouver speaker.

"I cannot imagine anything more cowardly," he said, "than to try to use social legislation for these purposes."

He went on to say that the Liberals never advanced any social legislation before they got into power.

WOMEN'S FRANCHISE

"The only time that the women had the chance of getting the franchise without the use of a plebiscite was when Rt. Hon. Arthur Meighen offered it to the women of the Dominion in the House of Commons. He only failed in carrying this into effect when the Liberal members came forward and voted against it."

Mr. Maitland said that social legislation was something that was intended to give men and women better health, to give them a better vision with respect to the future, to inspire more hope in them.

In the matter of the eight-hour-day he remarked that the first instance of this in the province, was provided by the Conservatives when it was provided for in metalliferous mines; the second instance was when it was provided for in smelters. It was Mr. Bowser, from the Conservative side, who first proposed a universal eight-hour-day in the province.

In the matter of the Old Age Pensions, Mr. Maitland said there was not a Conservative against this plan. They were only against the using of this device for fooling the people and catching votes.

In connection with this situation, he declared the Liberals had used this matter as a political football in the by-elections in New Westminster and again in Nelson, with Rt. Hon. W. L. Mackenzie King talking with tears in his words of the "old couple on the hill." He did not say anything about being responsible for sending the sons and daughters of this old couple to the United States.

Mr. Maitland advised the getting back to the development of the resources of the province—to the development of the land in the province.

There had been found, he said, the man who could do this. He did not say it because he was a native son, but it did seem strange that whenever God seemed to bless the land of British Columbia it was when the province had a native son at the head of affairs.

Dr. Tolmie, said Mr. Maitland, had made a record for himself in all Canada and beyond the seas. The acceptance of the leadership of the Conservative party by Dr. Tolmie had been more than that event itself. In his acceptance Dr. Tolmie had announced that he dedicated what remained of his life to the service of his native province, with the hope that he might be able to have it said that the province was in some way the better for his having lived in it.

During the progress of his address Mr. Maitland paid a compliment to Col. C. W. Peck, whom he described as "that gallant old war horse."

"FLAGRANT CONTEMPT"

The 30,000 electors of Vancouver owed a debt to Col. Peck, he said. The city of Vancouver had been treated with the most flagrant contempt by the Government of the day. About one-third of the province had to watch affairs carried on in a way which they disapproved, without having a voice to protest from the city. It was left to Col. Peck to enter the protest for them.

Again he recalled the fact that when the matter of campaign funds came up in the House, Col. Peck stood up and said that if there was anything wrong with either of the parties in this connection he wanted to know it and demanded a Royal Commission to go into it.

Men of this calibre, said Mr. Maitland, should be put back in the House.

The test of a Government was whether it were honest, efficient, and economical. A Government that answered these demands did not need to fear the electorate, for the people of the province were as a whole honest. The Government rested on a foundation that was founded on the practices connected with the absentee voting. He instanced the case of Mrs. Mary Ellen Smith being elected as an Independent by an overwhelming vote in the city of Vancouver. In the election of 1924 she was defeated when the general vote was counted, and was below the vote cast for General McRae.

When the absentee vote was counted, she suddenly grew in favor and ranked first in all the wards. But Mrs. Smith did not dare to run in Vancouver in this election.

He went into other cases of elections being won as a result of the absentee vote under very suspicious circumstances. The Government was sustained with the knowledge on the part of the members of the Government that it was retained by the manipulation of the absentee vote.

THE RECENT MANIFESTO

The electors could rest assured that in the return of Dr Tolmie they could rely upon his standing by the manifesto that he had issued. This was different from the practice of the other side.

The Liberal party had not retained the confidence even of the Liberal party. Charles Woodward was elected as a business man with the endorsement of the people of Vancouver, in the hope of trying to have the position of affairs with respect to administration improved. He had now despaired of doing anything, and described the Government among other things as "foolish, negligent, crazy, dilatory, insane and wasteful."

"Why had the people of the province lost faith in the Government?" asked Mr. Maitland.

People, he said, would not come into the country if all the earnings were to be eaten up in taxes. It was all very well to show great returns in mining, lumbering and fishing. Premier MacLean never produced a fish, a Douglas fir, nor did he place gold in the earth.

"Follow the Liberal policy and keep the boys and girls at home," was the advertisement that the Liberals were using. There never was a more facetious advertisement inserted, he asserted.

Why did the youth of the country leave the province after they graduated? What was needed was a Government that would bring about a condition of affairs that the boys and girls in the United States would see the lights burning in the windows and come home.

TAXATION REVENUE

Mr. Donaghy said that the Government was cutting down taxes in British Columbia.

"The best test of this," said Mr. Maitland, "is to look into the revenue collected. The year 1928 was the best test. The Government in the budget asked $1,309,000 more than it asked the year previously. This was cutting down taxes!

"What was the use of saying that taxes were being cut down when the Government was asking more for every department of Government. There was a request for $300,000 more in the finance department to devise ways I suppose of taking more money out of your pockets."

Colonel Peck, speaking at the meeting, referred to the honor he had in representing such an independent electorate as lived in The Islands. He said he would, when elected, continue to represent every part of the riding, irrespective of parties, creeds, or colors.

The record of the Government was of necessity public property.

When the Liberals came into power in 1916 the country was two years in the war. The devastating battle of the Somme was on. It was a terrible hour. It was natural to think that under such circumstances the Government coming into power would have been stimulated to its best effort.

MAGIC LANTERN PROSPERITY

The residents of Deep Cove did not need a magic lantern to show they were prosperous. The residents knew their situation by their bank accounts and their tax receipts.

The Government had come into power with lofty professions of purity. The patronage system was to have been abolished.

"Had any Government abused the patronage system like this one? If you are not sure, look about you," said Col. Peck.

The Liberal member was described as the "unofficial member" for The Islands. It was announced by the Government organ that the Government was elected to abolish patronage.

Mr. Jackson was not holding this position without pay, judging by the positions he had held as counsel under various heads.

"The Conservative party is going into power," said Col. Peck, as he cited the opinion of men who studied the situation.

The Government had never had a popular majority in provincial politics but once, and that was in 1916 in the terrible times of the war.

In 1920 the Liberals won power by introducing independent candidates. Again in 1924 by the Provincial split in the Conservative party they again won power by a minority vote.

NO POLITICS IN CIVIL SERVICE

With the coming into power of the Conservatives he felt confvinced there would be no member of the party that would have occasion to hang their heads in shame. As far as his advice was accepted no civil official who did his duty faithfully, and in an unbiased manner, would have occasion to fear his position. Those who were interfering with politics in their official positions would have short shrift from him.

In a report of the kid show held by Victoria Goat Breeders on June 16, the names of the Victoria Feed Co. and Pacific Feed Co. were inadvertently omitted from the list of those donating prizes.

Owner of an Original Stradivarius?

MR. PETER TEATERO

One hundred and fourteen Albert Street, St. Catharines, and his old violin, which he contends is an original Stradivarius. Teatero has had the violin about twenty-five years, having received it from his elder brother, Samuel. On the inside of the violin was found the following inscription: "Antonius Stradivarius—Facebat Cremonensus—Anno 1715." There is also a half moon containing a cross and the initials "A.S." Teatero has the original case, a wooden raffin-shaped box, as well as two bows, also age-worn.

ANNOUNCEMENTS

Sons and Daughters of St. George will hold their annual picnic on July 2 to Elk Lake, main road entrance. There will be lots of fun and amusement for all comers, also good tombolas. Fares for adults, 50c; children up to 14, 25c. Leave Matson's Garage, Broughton Street, between 10-11 a.m. Tickets at station.

How Much Would You Give to be rid of your rheumatism, sciatica, neuritis, etc.? It costs little to try the original Wilshire I-on-a-co Belt, and the results will surprise you. Office hours: 12 noon to 6 p.m. Note the number: 504 Sayward Building. Phone 2362.

Don't Forget Saanich Conservative Picnic, Beaver Lake Grounds, Monday, July 2, 1:30 p.m. Water sports, races and all kinds of amusement for young and old. Good orchestra will furnish music. You are welcome.

Esquimalt Conservative Headquarters, Sailors' Club, Admirals and Esquimalt Roads. Open from 9 a.m. to 10 p.m. All friends and supporters of Mr. R. H. Pooley are welcome. Telephone Nos. 8473 and 8495.

Instead of asking yourself if you can afford treatment, ask yourself rather if you can afford to allow your face to remain in the condition it is in? Miss Hanman, 503 Sayward Bldg.

Beautycraft Salon, 732 Fort. Complete beauty service by experienced operators. Gentleman expert of Seattle for your permanent wave or finger wave. Tel. 466.

Mrs. Winch moved from the Balmoral Hotel to the Stobart Apartments, 715 Yates Street. Phone 8642R.

Ye Olde English Tea Kettle Tea Room—Open every day. Breakfasts, lunches, teas, suppers.

Cadboro Beach Hotel—Luncheons, teas, dinners served. Miss Ewing managing. Tel. 8626O.

Cadboro Beach Hotel—Luncheons, teas, dinners served. Miss Ewing managing. Tel. 8626O.

At Hamsterley Lakeside—Special Holiday Dance, July 2, 9-15. Pitt's Orchestra.

Dr. Ellers, Chiropractor, has returned to his office, 312 Central Bldg.

Irene Bick Studio of Violin has moved to 634 Michigan. Hours: 9 a.m. to 5 p.m.

Island Hall, Country Inn, Parksville, now open. Terms and reservations on application.

Barnes' Grocery. Many get Sheen Polish there, 50c size.

GREAT GALA

Dominion Day Saanich Conservative Basket Picnic, Beaver Lake Grounds, at 1:30 p.m. Entrance opposite Government Pheasant Farm, East Saanich Road.

Water sports, running races, medley of amusements. Follow the crowd.

Victoria Sea Cadets Band will furnish music.

Speakers, Mr. Leon Ladner, M.P.; Mr. R. H. Pooley, Mr. C. H. Dickie, M.P., and Hon. T. G. Coventry.

Buses leave Vancouver Island Coach Depot, Broughton Street, 1:15 p.m., 2 p.m. Returning, leave grounds 6 p.m., 6:30 p.m. and 7 p.m.

NOTICE

Buses will pick up passengers from Ward 7 between Harriet Road and Tillicum Road on regular service leaving city at 1:15 p.m. and 2 p.m., returning at 6:30 p.m. and 7 p.m.

STEINWAY

THE INSTRUMENT OF THE IMMORTALS

Three Hundred Voices

In a Great Song Festival at the Arena Today

IT is expected that thousands will attend this notable musical event at the Arena this afternoon and join in the singing. It is on such memorable occasions as this that the Steinway is the chosen piano. Music lovers are especially asked to note the presence of a magnificent new full-size Concert Grand Steinway Piano which today will be the centre of the musical ensemble. Only the Steinway has the superb breadth and quality of tone for such an occasion.

Fletcher Bros. (VICTORIA) LIMITED

1110 Douglas Street

Clean and Long Lasting

These qualities are assured in Nanaimo-Wellington Coal.

PAINTER & SONS

617 CORMORANT ST. PHONE 536

Tuesday Morning

9 o'Clock

The Great "Q-A" Shoe Sale Starts Off

Shoes, 19c to $3.99

Stewart's

1321 Douglas Street

Electric Sunshine

For Beauty and Health

And the relief of pain, through the use of the Therapeutic Lamp. Connects to any lamp socket.

Hawkins & Hayward

Electrical Quality and Service Store

1121 Douglas St., Cor. View

Phones 643-2627

BEAUTY

DUROID made in Victoria. Shingles are permanent in color . . . won't curl or buckle . . . beautiful . . . always. Order from Building Supply or Hardware Dealers

Sidney Roofing & Paper Co., Ltd. Victoria, B.C.

DUROID Slate Surfaced SHINGLES

Leucorrhea

And All Female Ills Take Our Remedies

Book on Skin Disorders, New Treatise on Chronic Ailments, pamphlets on Loss of Manhood and Diseases of Men; booklet on Female Ills, free by mail. Advice free. Open 2 to 6 and 7 to 8 every weekday except Wed. and Sat., when closed all day.

The English Herbal Dispensary, Ltd. 1359 Davie, Vancouver, B.C. Canada's Oldest Herbal Dispensary

SUIT SALE EXTRAORDINARY

The man who wants a new suit and the man who doesn't really need one just now are the men who should take advantage of the following sale prices

Reg. $35 for $30. Reg. $50 for $37.50

Reg. $57.50 for $40

Charlie Hope

1434 Government St. Phone 268

Esquimalt Municipality

The Municipal List of Reverted Properties contains many desirable parcels at prices within the reach of all. A list may be seen at the Municipal Hall or will be forwarded by mail upon request. Choice building lots and acreage available on Lampson Street and in other localities.

Industrial Sites with frontage on railroad trackage of 111 feet to 629 feet.

Terms May Be Arranged and Further Information Obtained at the Municipal Hall

Phone 3504

The Christian Science Monitor

Publishes

THE WORLD'S GOOD NEWS

At News Stands

512 Sayward Bldg.

Shirts and Collars

Laundered to Please You

Shirts and collars laundered the "New Method Way," please. The collars set just right and have smooth edges—your tie slips through easily—and you are really dressed up.

Phone 8080

NEW METHOD LAUNDRIES

LAUNDERERS, DYERS and DRY CLEANERS

HOLIDAY TRIPS

Don't have the annoyance of tire trouble over the holiday. Equip with new Firestone Tires today.

NO INTEREST — 1/3 CASH

Balance 30-60-90 Days

HOLIDAY HOURS

Saturday ..... 8 a.m. to 10 p.m.
Sunday ..... 8 a.m. to 6 p.m.
Monday ..... 8 a.m. to 6 p.m.

TOM LUMSDEN

853 Yates St. Phone 6277

Silks! Silks!

Big Shipment of Fine Silks Just Arrived From the Orient

Spun Silk, in all colors, per yard 55c

Also Chinese Brocaded Silk, Plain Silk, Canton Crepe, Pongee Silk, Cheefoo Silk, at the Cheapest Price You Ever Saw Before.

Wing Sang Lung & Co.

1111 Government St. Phone 3205

You Can Sell More

Moist and Liquid Foods If You Use

Sealright Containers

They Will Not Leak, Drip or Crush

Phone 3798

And We Will Submit Samples and Prices

Smith, Davidson & Wright, Limited

533 Yates St. Victoria

Charge of Wounding

VANCOUVER, June 30.—Dan Pierce, of the crew of the United States battleship Pennsylvania, will not sail with that vessel tonight, he having to remain in Vancouver without bail to face a charge of wounding laid against him by Robert Bracken.

Bracken alleged that he had been clubbed about the head and back by a sailor during a fight.

Presentation Made to Head Mistress at School Closing

The large gymnasium of St. Margaret's School was filled to capacity with parents, friends and old girls Friday evening at the annual prize distribution. In her short address Miss Barton commented upon the success of the past year, which, she said, reflected great credit upon Mrs. Paterson, who has acted as vice-principal and who will next year assume the title of principal. There had been various school activities of note, the choral society, the literary and dramatic club, a flourishing company of Girl Guides and a Brownie Pack. The school choir had entered the Victoria Musical Festival and several girls entered elocution and solo classes, two of them, Enola Moss and Jean Shapard, winning the medals for first place in the test under sixteen years of age.

Miss Barton complimented Celia Lucas, Patricia Johnson and Stewart Beckwith as editors of the new school magazine.

The head girl for the year was Gertrude Cochran. Other prize winners were as follows:

PRIZES PRESENTED

Mrs. H. P. Hope, headmaster of Brentwood College presented the prizes which were awarded as follows: Head girl, Gertrude Cochran (presented by Miss Barton); history, Gertrude Cochran (presented by Mrs. Paterson); English, Stewart Beckwith (presented by Miss Townsend); Latin, Louise Treen (Miss Wilson) and Virginia Goddard (Miss Morden). Sixth B year's work, Celia Lucas and Pat Johnson; marked improvement, Kathleen Gillespie (Mrs. Appleton); science, Alvira Bruhn (Miss Morden); French, Betty Brinkley (Mrs. Harper); Fifth form, year's work, Peggy McHutcheon, Eileen Parkhill (Mrs. Hanselpacker); mathematics, Peggy McHutcheon (Mr. Grainger, of Vancouver).

Ea, Year's Work—Irene McHutcheon (Mrs. Hanselpacker). Exams—Irene McHutcheon and Molly Sharpe.

Eb, Year's Work—Deborah Aish; examinations, Betty Street; French prize, Christine Reid (Mrs. Aish); neatness, Susie Jones (Mrs. Jones).

Fourth Form, year's work and emaminations, Georgiana Wilson (Mrs. Dunlop); Third Form, year, Huldah Dunn; examinations, Mavis Taylor; Form Two, year, Rosemary Heseltine; examinations, Roberta Johnson.

MUSIC RESULTS

The results of the Associated Board of the Royal Academy and Royal College of Music had been received and all students who had entered had passed. The results were as follows:

Violin—Mary Vicary, honorable mention.

Piano—Leesa Bistall, honorable mention; Betty Street, Nancy Paterson.

Rudiments of Music—Celia Lucas.

Division II—Betty Street, Kathleen Mann, Molly Sharpe.

Division I—Evelyn Taylor, Lusa Bistall, Babs Heseltine, Eileen Parkhill, Ruth Beale, Kershen Roder, Betty Heap.

The music prizes were as follows: Piano, Muriel Hankey (Miss Long); Muriel Mallory (Miss Fanny Barton); violin, Mary Vicary (Mrs. Hanselpacker), Babs Heseltine (Miss Taylor).

Needlework, Eb, Doreen Lougheed; Fourth Form, Margaret Jones; Third Form, Helen Saunders.

The prize for the best geographical weather map, presented by Miss Cook, was won by Mavis Taylor.

A number of prizes were presented in connection with the school magazine. The best prose contribution (senior) was won by Patricia Johnson and the poetry prize by Alison Mitchell; in the junior section Audrey Hadow won the prose prize and Helen Saunders the poetry prize.

SWIMMING REPORT

During the past term classes had been held to prepare girls for the different awards of the Royal Life Saving Society. Thirty-nine girls joined the classes and all who entered for the awards were successful. The mark standard was very high, and the school was congratulated on account of its fine swimmers.

This year a Swimming Challenge Cup was presented by Mrs. Little for the champion swimmer of the school. The highest mark was gained by Gwen Berry, who obtained ninety-five and one-half per cent in her test for the award of merit, which is the second highest award given by the society.

The following had never been late or absent: Four years, Deborah Aish; three years, Kathleen Sheret; two years, Mary Vicary and Eileen Pendray; one year, Catherine Balmer, Gertrude Cochran, Marion MacMillan, Shirley Scott, Irene McHutcheon, Audrey Hadow, Phyllis Pendray, Sybil Beedham, Phyllis Symmes, Marjorie Ellis, Peggy McHutcheon, Barbara Kennedy, Brenda Stonham, Margaret Jones, Rosemary Heseltine.

The attendance medals had been presented by Messrs. Mackay and Gillespie.

The new prefects named were Mary Hayes, Margaret Little for the day girls, and Celia Lucas, Alvira Bruhn and Evelyn Stockton for the boarders.

After presenting the prizes Mr. Hope spoke a few words of appreciation of the work done by Miss Barton in connection with the school towards establishing and maintaining the tradition and spirit which characterized the school. Her retirement was deeply felt by all those associated with St. Margaret's, and while it was with regret that she was bidden farewell, he expressed a very hearty welcome to Mrs. Paterson, the new headmistress. On behalf of the Old Girls' Association, Miss Ruth Jones, president, presented Miss Barton with a beautiful silver tea service as a mark of affection. The "present" girls had previously given Miss Barton a watch as a farewell gift.

After the singing of "For She's a Jolly Good Fellow," three cheers and a "tiger" were given by the girls for Miss Barton, Mrs. Paterson and Mr. Hope, and the visitors inspected the display of needlework and drawing in the classrooms upstairs. Refreshments were served in the dining-room later.

MANY PICNICS SET FOR HOLIDAY

Churches, Sunday Schools and Other Bodies Plan Annual Outings for Tomorrow

The holiday has been made the occasion of numerous organization picnics, and a majority of the bathing beaches and more popular picnic grounds have been mobilized for Sunday school and fraternal societies' outings.

One of the biggest picnics will be that organized by the Metropolitan Church. Congregation and Sunday school are combining forces for the day, and will leave the city early in the morning to spend the day at Taylor's Beach. Buses will leave the church at 9:45 a.m., returning at 7:30 p.m.

First Baptist Church and Sunday school also plan to hold their annual picnic tomorrow, announcing Ocean View Beach, near Esquimalt Lagoon, as the rendezvous for the day. Cars will leave the church at 9:30 a.m., returning at 7 p.m. A programme of sports and games has been arranged.

Centennial Sunday school plans to meet at Elk Lake, leaving the church at 10:30 a.m. by bus.

Another Elk Lake picnic will be from Emmanuel Baptist Church congregation and Sunday school. Motors will leave the church at 1:30 p.m., and immediately on arrival at the picnic grounds the programme of sports will begin. Supper is to be served at 5 o'clock. The Pentecostal Auditorium Sunday school will also picnic at Elk Lake tomorrow.

The Salvation Army's annual Sunday school picnic is to be at Thornett's Farm, Rocky Point, the picnickers to leave the city by truck, starting from the Citadel, Broad Street, at 8:45 a.m. At the picnic grounds hot water will be provided for those who want to make tea.

Finlayson Arm Flats, Goldstream, is to be the rendezvous of members of Victoria Unit, No. 12, Army and Navy Veterans of Canada, for their annual basket picnic.

Britannia Branch, British Empire Service League, will hold the annual picnic at Cordova Bay, McMorran's Beach. The sports programme will begin at 12:30. Supper will be served, and this will be followed by a dance in the pavilion, Britannia Branch orchestra to furnish the music.

Victoria Welsh Society will picnic at Mount Douglas Park in the afternoon, the children to leave the city by special conveyance at 1 p.m. from the City Hall, adults to leave at 1:15 from the corner of Johnson and Douglas Streets. Sports will begin at 2:30.

Lake Hill Community Centre will meet at the Gorge Park in the afternoon for the annual picnic. An attractive programme of sports has been arranged at which both children and adults may participate. Tea, coffee, sugar, milk and dishes will be provided.

North Saanich Social Club has arranged a full day's programme for the annual basket picnic and sports day at the Experimental Farm Park. The first race will be a "Cut Point Event," run at 11 a.m. sharp. Luncheon will be served at high noon, and afterwards the sports programme will be resumed, the events listed comprising a tug-of-war for the Standard Steam Laundry's silver shield.

PAYROLL ROBBED

CHELSEA, Mass., June 30.—Four armed men held up the paymaster of the Meadow Shoe Company in the company's offices here today, and seized a payroll of $6,000. They escaped in a closed automobile.

SCHOOL FOR INDIAN

TRURO, N.S., June 30.—Indians of the Maritime Provinces are to have a large school building at Shubenacadie, N.S., where they may receive a good general education as well as instruction in various trades and scientific farming. Construction of the building, which will be four stories high, located on a farm recently bought by the Department of Indian Affairs, was scheduled to start this month, and it is expected the work will be finished in the Autumn. The building is being built, it is understood, in pursuance of an old treaty providing for an Indian trading post at Shubenacadie.

Cedar Chests

50 only, Genuine Tennessee Red Cedar Chests, brass trimmed. Bought at a special; selling at a special.

$14.75

Standard Furniture Co.

719 YATES STREET

COLDS — IN THE HEAD INFLUENZA LA GRIPPE

Relieved in a night by

GRIP-FIX

IN CAPSULE FORM

Formula—Aspirin, Phenacetin, Quinine, Salol, Caffein, Cascara and Cinchophen Monobromide—just what your physician would use.

At all Druggists 35c Box

THE VANCOUVER DRUG CO. LTD., Special Agents

Setting for Garden Party

THE old home of the Tolmie family, where Hon. S. F. Tolmie was born and where he spent the earlier years of his life, will be the scene of a Conservative garden party on the afternoon of Wednesday, July 11. The historic home, one of the oldest in the province, will be thrown open by the Misses Tolmie, sisters of the Conservative leader, for the purpose of holding the function, which will be under the auspices of the ladies of the Conservative party in Saanich. The latter will assist the Misses Tolmie in entertaining on the date of the garden party. There will be short speeches delivered during the afternoon by women speakers.

CLUB PRESENTS COAT-OF-ARMS

Women's Canadian Club Visits City and District Schools With Patriotic Gift

The Women's Canadian Club, before the closing of the Summer school term, presented to each of the city schools and several of the rural schools a copy of the attractively-colored Dominion coat-of-arms. The incident was made the occasion of a brief ceremony in each instance, members of the club telling the pupils the story of the emblem and noting that the presentation was being made as a help toward patriotic ideals. The descriptive booklet presented by the Department of State was also left with the pictures, this containing matter which explains the meaning of the heraldic designs.

The presentations and addresses in the respective schools were made as follows: At Girls' Central, Boys' Central, and South Park respectively, Miss Bowron and Mrs. Calvert; at Sir James Douglas and Margaret Jenkins, George Jay, Oaklands and North Ward, Mrs. H. F. Crowe and Mrs. McNaughton; at Victoria West and Burnside, Mrs. E. C. Hart.

Fifteen of the Saanich public schools were also presented with the emblem, and Oak Bay High School, the Willows and Monterey schools; Esquimalt High School and Lampson Street; the Model School, the Normal School, and, in addition, the Y.W.C.A., the Y.M.C.A., and the Victoria Public Library.

REEVE TERM TO BE CONSIDERED

Oak Bay to Decide by Referendum Whether Chief Executive Shall Sit for Two Years

Oak Bay citizens will be asked to decide by referendum next January whether their reeve in future shall sit for a two-year term. This decision was reached by the Municipal Council at Friday night's meeting.

The council decided that there will be no further revision of the Zoning By-Law this year.

A by-law declaring that no land within the municipal confines shall be classed as "wild land" was introduced and given first and second reading.

An offer of $210 from Mr. J. B. Rose for Lot 20, Block 5, Map 379A, Topp Avenue, was accepted; as was another one from Mr. G. H. Hodgson of $270 for Lot 3, Block 2, Map 1916, St. Patrick Street.

Since 1499 Beach Drive is not within the business area of the municipality, as defined by the Zoning By-Law, permission was refused Mr. L. H. Richards to establish a tearoom at that address.

Brighton Avenue may be improved under the local improvement plan, Messrs. G. Wilkinson and the Royal Trust Company, who complained about the condition of the thoroughfare, will be informed.

Peer Works Passage

NEW YORK, June 30.—A ship's oiler in the morning and social lion in the afternoon, were the dual roles played by Lord Pentland, twenty-year-old English peer, who arrived yesterday on the liner Mauretania.

Lord Pentland, six-foot three, and the grandson of the Marquis of Aberdeen, worked his way to America to get practical knowledge of machinery. He is going back tonight the same way.

Methods of making plate glass being tried in Belgium permits continuous operation in turning out a thinner glass.

OPENING NATIONAL PARKS

The building of first class motor highways and the provision of camp sites and other facilities have served to make the Canadian national parks much more accessible to our own people, and it is a noticeable fact that Canadians are alive to the opportunities which are open to them. Tourist records show that a higher percentage of Canadians is visiting these great reserves each year.

These Women!

By J. H. Striebel

Any man hates to see feminine affection and attention wasted on a dumb animal when he wants it himself. In addition to this very natural feeling, sonny may object to certain unsanitary details of this performance.

YOUTH ADMITS THEFT OF GOODS

Theodore Carveth Remanded Until Tuesday for Sentence—Japanese Given One-Month Term

Pleading guilty to a charge of breaking and entering the Commonwealth store of E. Patterson, 608 Yates Street, on June 24, and stealing merchandise from the premises, Theodore Carveth was remanded yesterday in the city police court by Magistrate George Jay until Tuesday morning for sentence.

City Prosecutor Claude L. Harrison informed the court that Carveth had had a long previous record in the juvenile court, and had served two years in the Boys' Industrial School at Port Coquitlam for breaking and entering, and three months' imprisonment for vagrancy.

Tomikichi Mihara, a Japanese fisherman, pleaded guilty through his counsel, Mr. Richard C. Lowe, to a charge of making false declarations to an immigration officer, and was sentenced to serve one month in jail. City Prosecutor Harrison related the circumstances of the case to His Honor.

MATRICS DINNER AT HIGH SCHOOL WELL ATTENDED

The annual matriculation banquet was held on Friday evening at Victoria High School with a good attendance. Among the speakers were Mr. B. C. Nicholas, Miss Sheila Boyd, Miss Lottie Kaiser, Miss Dorothy Allen and Mr. Ira Dilworth.

In appreciation of the conscientious manner in which the prefects had fulfilled their duties, the principal presented them with pins. The following received the awards: Dorothy Allan, Maquinna Daniels, Florence Ferguson, Dolores Hobbes, Gertrude Straight, Florence Horne, Lottie Kaiser, Charles Armstrong, Roger Humphries, Leslie Willoughby, Keith Dorman, Alex. MacLaurin, John Stark, Walter Arnot and E. Raynor.

WILLIAM SPAVEN GETS JUDGMENT

Judgment of $60 for plaintiff was awarded yesterday by His Honor Judge P. S. Lampman in delivering his decision in the County Court trial of Spaven versus Beckwith. The plaintiff, William Spaven, launched suit against Frederick Beckwith, seeking $60.60, which amount he alleged he had loaned to the defendant, and the latter had failed to repay the same. At the trial, Mr. Herbert Davey appeared as counsel for plaintiff and Mr. H. A. Beckwith represented the defendant.

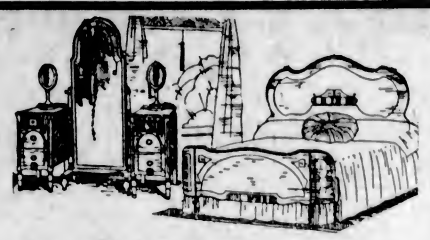

Beautiful Bedroom Furniture

Special This Week—A Few Special Five-Piece Bedroom Suites in genuine walnut. These are really elegant, with extra large vanity dresser and chiffonier, bow-foot bed and bench $175.00

Easy Terms—Trade in Your Old Furniture

Home Furniture Co.

FRED W. BARTHOLOMEW, Prop.

Phone 5119 - 825 Fort St. (Between Quadra and Blanshard Sts.)

Marmalade Jars

English china, assorted decorated colors and shapes. E.P.N.S. silver-plated cover and spoon. Can be used for honey, marmalade or jam. Each $2.50

Also others to see up to $8.00

Mitchell & Duncan

LIMITED

Jewelers

Cor. Government and View Streets

Phone 375

To Represent Club

Mrs. Peter McNaughton, president of the Women's Canadian Club, has been delegated by the organization to be its representative at the national convention of Canadian Clubs, which will be held in Calgary from September 5 to 7 inclusive.

Save Your Teeth

—and when a plate is necessary we guarantee complete comfort, and withal you save from $15

DR. COULTAS

1309 DOUGLAS ST. (GROUND FLOOR)

High taxes are keeping autoists of Vienna, Austria, from buying expensive cars this season.

OUR PRIVATE STORAGE ROOMS

Your personal goods have our greatest care. We realize that you have a sentimental as well as a dollars-and-cents value in them. That is why we handle this class of goods exclusively. Piano Rooms, Special Rug Rooms where no moths can enter, Vaults for your Silver and Valuables, Separate Rooms for Furniture and Household Goods. Come and see.

REMOVERS
SHIPPING
AGENTS
CUSTOMS
BROKERS

DUNCAN STORAGE COMPANY

Warehouses: 516-520 Bastion Square. 522-530 Chancery Lane. Office Phones: 1665-1664-1663

Our Usual July Sale

Of Best Wilton Carpets

PRICES

6 ft. 9 in. x 9 ft.	$26.75
9 ft. x 9 ft.	$37.50
9 ft. x 10 ft. 6 in.	$41.50
9 ft. x 12 ft.	$47.50
11 ft. 3 in. x 15 ft., 1 only	$90.00

Further 10% Reduction for Cash

917 FORT STREET

Between Vancouver and Quadra

Island Window & Carpet Cleaning Co.

W. H. HUGHES PHONE 3815

JULY CLEARANCE

SALE

We would advise you to make your particular choice whilst the assortment is at its best.

DRESSES

The incomparable charm of these individual models never fails to create desire—featuring the latest shades and materials, suitable for every occasion. Styles and sizes for all types of figure.

Priced From **$13.50** to **$48.50**

Sports Wear and Millinery

Liberal Discounts Off All English and Scotch Knitted Suits, Pull-Overs, Cardigans and Millinery.

Mrs. J. L. Cass

606 Fort Street Phone 2940

Society and Women's Affairs

Personals, Parties Visitors

Dance at "Westover"

Major and Mrs. A. S. Humphreys were hosts at a delightful dance last evening in their home, "Westover," Shasta Avenue, in honor of their nieces, Miss Laura Audain and Miss Victoria Bromley, of England. The reception and ballrooms were arranged with masses of Summer flowers, banks of American Pillar roses, delphiniums, aconite and syringa being arranged round the walls, and peraloniums of bright rose shades were banked on the mantel shelves. The supper table was lovely with silver candelabra and silver bowls of pale pink roses and carnations. Among the invited guests were Commander and Mrs. P. W. Nelles, Colonel and Mrs. R. Chaplin, Mr. and Mrs. de Trafford, Colonel and Mrs. Humble-Birkett, Mr. and Mrs. G. C. Holland, Mr. and Mrs. A. G. Bolton, Colonel Audain, Mr. and Mrs. H. D. Twigg, Dr. and Mrs. H. E. Ridewood, Mr. and Mrs. Riddell, Mr. and Mrs. W. Merston, Mr. and Mrs. A. S. Sweeny (Vancouver), Captain and Mrs. Macgregor Macintosh, Mr. and Mrs. W. M. Carmichael, Mr. and Mrs. H. M. McGiverin, Mr. and Mrs. R. H. B. Ker, Mr. and Mrs. Carew Martin, Mr. and Mrs. F. R. Wilgress, Mr. and Mrs. H. T. Matson, Mrs. Norman Williamson (Montreal), Mrs. P. Oakes, Mr. and Mrs. Hew Paterson, Mrs. W. F. Brougham (Vancouver), Mrs. Cudemore, Mrs. Driscoll, Mrs. Armstrong, Mrs. M. Furber (Vancouver), Mrs. D. M. Grant, Mr. and Mrs. G. C. Grant, Misses Bodwell, Kathleen Ross, Marion Wilson, Helen and Norah Wilson, Jane Warter, Fifi Luxton, Lucy Bryden, Mary Langley, Yoder Pemberton, Ena Short, Vivien Matson, Dola Dunsmuir, Elizabeth and Maidie Innes, and Dr. G. Hall, Dr. J. A. Stewart, Dr. Carslake, Major Lyons, Major Wise, and Messrs. D. Edgell, J. Rosa, B. Barnes (Crofton), A. McCallum, J. Barclay (Westholme), A. V. Macan, Lawson (Winnipeg), G. Barton, Simpson, W. H. Molson, C. Carmichael, T. Martin, J. Pemberton, Simson, H. Crane, and others.

* * *

Farewell Tea Party

Mrs. Charles W. Rhodes, president of the Women's Auxiliary to the Jubilee Hospital, entertained the executive at tea on Thursday afternoon at her home on Terrace Avenue, in farewell to Mrs. Herbert Pendray, who is leaving today for Europe. As a memento of the occasion, Mrs. Pendray was presented with a corsage bouquet of everlasting flowers. Mrs. J. E. Umbach presided at the tea table, with its charming arrangement of blue hydrangeas. Others invited were Mrs. D. E. Campbell, Mrs. C. French, Mrs. McKeown, Mrs. E. H. Griffiths, Mrs. J. J. Collison, Mrs. J. Roberts, Mrs. J. L. Crimp, Mrs. Thethean, Mrs. Gonnason, Mrs. R. J. Robertson, Mrs. R. F. Green, Mrs. J. F. Brown, Mrs. B. C. Richards, Mrs. J. K. Unsworth, Mrs. Hartman (New York, a former treasurer of the auxiliary), Mrs. Hartman, Miss Lettice, Mrs. E. M. Pearse, and Miss Mitchell, director of nurses at the hospital.

* * *

Miscellaneous Shower

In honor of Miss Annie Waterhouse, who is to be married shortly, a miscellaneous shower was given at the home of Miss Irene Whitfield, 1100 Tolmie Avenue, on Wednesday evening. For the occasion the rooms were artistically decorated in mauve and pink streamers and flowers. The many useful and lovely gifts were presented in a prettily decorated basket carried in by little Miss Annie McNeil and Nelda Whitfield, the bride-elect sitting beneath a large decorated bridal bell. The evening was spent in games and music, Mrs. A. Kemsley rendering several vocal solos, accompanied by Miss Daisy Sawbridge at the piano, after which a dainty buffet supper was served. The following guests were present: Mrs. Waterhouse, Mrs. Wilby, Mrs. Stewart, Mrs. Kemsley, Mrs. Brown, Mrs. McNeil, Mrs. Gibbs, Mrs. O'Neil, Mrs. Martin, Mrs. Whitefield, and Misses Annie Waterhouse, Laura Wilby, Ella and Bessie Waterhouse, Hazel Hill, Lily Moore, Hazel Noble, Mildred Williams, Ella George, Joan Lewis, Daisy Sawbridge, Phoebe Vallance, Thelma Walker, Irma Knowlton and Irene Whitfield.

* * *

At Elk Hotel

Guests registered at the Elk Hotel during the past week include: Mr. and Mrs. J. K. H. Currie, Mr. and Mrs. G. W. Armstrong, Mr. W. W. Brickenridge, Mr. I. Michell, Mrs. L. J. Michell, Mrs. John Moffitt, Miss I. L. Moffitt, Vancouver; Mr. R. G. Christy, Mr. Frank Brock, Mr. H. C. Bray, Mr. F. H. Harrison, Mr. F. L. McPherson, Mr. B. Ciceri, Mr. George Simpson, Mr. and Mrs. G. McLoughlin, Mrs. Micheil, Mr. E. S. Michell, Mr. R. H. Ley, Mrs. R. W. Gibson, Victoria; Mrs. E. W. Brazett, Parksville; Dr. and Mrs. Gill, Mr. R. M. Smith, Mr. W. Goodwin, Nanaimo; Mr. E. W. Bowness, Mrs. S. Small, Miss M. E. Small, Edmonton; Mr. George Grey, Ladner; Mr. W. Minser, Miss Marjorie Thornton, Miss Ruth E. Furzberg, Mr. and Mrs. Ralph F. Heinz, Seattle; Mr. P. Hammond, Mr. A. Cloghes, Mr. H. S. Reynolds, Mr. C. H. Mann, New York; Miss Royse, London, Eng.; Mr. and Mrs. McLoughlin, London, Eng.; Miss Elaine Hodson, India; Mr. J. H. McMullin, Mr. D. McGugar, Mr. A. G. Carmichael, Victoria.

* * *

Hostesses at Shower

Misses Helen Boyce and Jessie Widdowson were joint hostesses on Friday evening at a miscellaneous shower held at the home of the former, Fairfield Road, in honor of Miss Mary Hamilton, whose marriage takes place this month. The rooms were prettily decorated in a color scheme of pink and white, the gifts being presented to the bride-elect in a fancy hat box tied with a large tulle bow. During the evening dainty refreshments were served. Among those present were Mrs. J. Simpson, Mrs. W. Melville, Mrs. F. Hurley, Mrs. W. Holder, Mrs. W. Thorne, Mrs. A. Davidson, Mrs. J. Hamilton, Mrs. A. C. Boyce, and Misses Kathleen Muir, Hattie Burridge, May Simpson, Winnie Scowcroft, Nellie Scowcroft, Ada Moffatt, Mary Mitchell and Biddy Boyce.

* * *

For Bride-Elect

To compliment Miss Margaret Corbett, whose marriage takes place shortly, Mrs. W. K. Symes held a pretty miscellaneous shower at her home on Dunedin Street, Thursday evening. Little Misses Ellen and Ruth Symes, as pirates, presented the gifts in a treasure chest. The table was centred with a bowl of pink and lavender Canterbury bells amid lavender tulle, and the whole was lighted by lavender tapers. Miss C. M. Beane and Miss M. Bird presided. Other guests were Mrs. A. Coles, Mrs. A. E. Miller, Mrs. R. Moncrieff, Mrs. N. Coles, Miss M. Banyard, Miss I. Tait, Miss N. Dill, Miss R. Lytle, Miss I. Murton, Miss A. Bossi, Miss K. Everest, Miss I. Whitfield, Miss B. Parker, Miss L. Corbett, Miss E. Smith, Miss M. Parker and Miss V. Hawkins.

* * *

At Beverley Hotel

Guests at the Beverley Hotel Apartments include: Mr. and Mrs. F. H. Holmes, Seattle; Mr. and Mrs. C. A. Bryant, Lethbridge, Alta.; Mr. and Mrs. A. W. Cays, Port Angeles; Mr. and Mrs. J. West, Vancouver; Mr. and Mrs. T. C. Hory, Portland, Ore.; Mr. and Mrs. D. Rea, Vancouver; Mr. and Mrs. E. Berry, Vancouver; Dr. and Mrs. A. Jacobs, San Francisco, Cal.; Mrs. A. Brackett, San Francisco, Cal.; Miss and Mrs. J. Cavill, Vancouver; Miss A. Kreamer, Victoria; Mrs. B. H. May, Los Angeles, Cal.; Mr. F. Kuhlman, Los Angeles, Cal.; Mr. J. Brown, Nanaimo; Mr. G. East, Los Angeles, Cal.; Mr. and Mrs. R. Harvey, Los Angeles, Cal.; Mr. and Mrs. J. Harrison, Jordan River; Mr. and Mrs. F. J. Sherran, Nanaimo.

* * *

Tea Hostesses

Mrs. R. W. Wood, Gorge Road, was an informal tea hostess yesterday afternoon, when she entertained a number of the naval officers, wives and other relatives. Among those invited were Mrs. P. W. Nelles, Mrs. R. I. Agnew, Mrs. J. D. Laurie, Mrs. W. Dick, Mrs. A. D. M. Curry, Mrs. Burrill, Mrs. Beech, Mrs. V. Godfrey, Mrs. L. H. Hardie, Mrs. Pressey, Mrs. L. J. M. Gauvreau, Mrs. A. R. Wolfenden, Mrs. Davie, Mrs. Thomas (Vancouver), Mrs. H. G. King, Mrs. W. B. Creery, Mrs. L. G. Tolson and Miss Nora Tolson.

* * *

Dancing Recital

Miss Gertrude Partridge McDonald presented her dancing pupils in an excellent recital yesterday afternoon on the lawn of Mr. and Mrs. Frank Partridge's residence, 1250 Fairfield Road. The pupils who took part in the fete included Flora Hughes, Kathleen Ellis, Gladys Scrivener, Irene Ellis, Phyllis Monaghan, Florence Siddall, Verna Beck, Shirley Kramer, B. McBeth, Baba Beven, Violet Waterworth, Dorothy Dugan and Kathleen Burnett. At the conclusion of the recital Miss McDonald was the recipient of beautiful floral bouquets.

* * *

Spend Week-End Here

Dr. Jessie Laird Brodie and her son, Laird, of Portland, Ore., spent the week-end here, the guest of Dr. Brodie's aunt, Mrs. Helen Campbell, Fairfield Road. Mr. Brodie is returning to Portland after attending the joint meeting of the North Pacific and Canadian Pediatric Society at which she delivered a paper on "Recent Experimental Work in Children's Diseases," at the University of Oregon Medical School.

* * *

California Visitors

Mr. Alan K. M. Roberts, of the staff of the American Trust Company, San Francisco, with his wife and Mr. Benjamin Birch, wife, and daughter, of Oakland, Cal., arrived in Victoria on Monday, and have been guests of T. Roberts, 403 Young Street, and are spending the next week at "Ardlinn," Shawnigan Lake, Mr. Roberts' Summer cottage. Mr. Birch is a nephew of Mr. T. Roberts, Sr.

* * *

Engagement Announced

Mr. and Mrs. E. E. Wootton announce the betrothal of their second daughter, Bertha Louise, to Mr. Albert W. Edmondstoune Stewart, only son of the late Mr. W. Frederick Stewart and Mrs. Stewart, of Glen Stewart, Cowichan, and grandson of the late Mr. Andrew Wood Stewart, of Edinburgh, Scotland. The wedding will take place in August.

* * *

Pass Examinations

The Misses Doris E. Burrows and Peggy M. Burrows, daughters of Mr. and Mrs. R. M. Burrows, 819 Walker Street, Stanley Pocock and Adelaide Alexander, all pupils of Miss Mary Silk, were successful in passing the recent examinations of the Associated Board of the Royal Academy and the Royal College of Music.

* * *

Engagement Announced

Mr. and Mrs. T. S. Stott, 1191 St. Patrick Street, Oak Bay, announce the engagement of their daughter, Adeline, to Mr. Charles A. Gibbard, youngest son of the late Mr. and Mrs. G. Gibbard, of Mission, B.C. The wedding will take place on Saturday evening, July 28, at the Oak Bay United Church, at 8:30 o'clock.

* * *

At Brenta Lodge

Guests at Brenta Lodge include Mr. J. Pitcairn Hogg, Dr. Margaret Hogg, Miss Margaret Hogg, Vancouver; Mr. and Mrs. E. A. Brine, Edmonton; Mr. and Mrs. R. Good, Spokane; Mrs. Gerald O'Connor, Master Terence O'Connor, Edmonton; Mr. and Mrs. C. Marega, Vancouver.

* * *

At Devonshire House

New arrivals at Devonshire House include Miss Kirkpatrick, California; Mrs. N. Perkins, Prince Rupert; Mrs. Parker, Qu'Appelle, Sask.; Miss Blanchet, New York; Mrs. Steward, Galiano; Miss K. F. Barton, Qualicum Beach; Miss Ethel Cumbaugh, Alameda, Cal.; Miss Ethel Rossiter, Oakland.

* * *

Leaving for Pike Lake

Mr. and Mrs. W. C. Todd and family are leaving for their country place at Pike Lake today, where they will spend the next two months. Miss Cynthia Johnston will be their guest for part of the holidays.

* * *

Announce Marriage

Mr. and Mrs. F. W. Fawcett, 1330 Hampshire Road, announce the marriage of their only son, Wilfrid B. Fawcett, of San Francisco, to Mrs. Clara E. Burnett, also of San Francisco. The marriage took place at Redwood, Cal., on June 15.

* * *

Leave for Trip

Mr. and Mrs. Fred Dillabough, Mr. and Mrs. Stanley Peele and Mr. B. Gonnason left yesterday on a motor trip which will take them through Washington and Oregon and will include a stay at Banff Hot Springs.

* * *

Civil Servants

The Amalgamated Civil Servants of Canada, Victoria Local Council, will hold their monthly meeting on Tuesday, at the Provincial Civil Servants' Clubrooms, Menzies Street, at 8 p.m., owing to the holiday on July 2.

* * *

Here for Week-End

Captain Alexander M. Peabody, of Seattle, vice-president of the Puget Sound Navigation Company, is spending the week-end in the city on a combined business and pleasure trip.

* * *

St. Paul Visitor

Mr. W. J. Stevens, of St. Paul, Minn., auditor of agencies for the Northern Pacific Railway, accompanied by his wife and daughter, spent yesterday in Victoria, combining pleasure with business.

* * *

Leave for South

Mrs. Harold S. Timberlake, accompanied by her daughters, Misses Marjorie and Patsy Ilene, left yesterday morning on the Ruth Alexander for Santa Barbara, where she will spend the next two months.

* * *

Return to Vancouver

Mr. and Mrs. Truesdell Kent and young son, Herbert, who have been spending a week with Mr. and Mrs. Herbert Kent, 228 Douglas Street, have returned to their home in Vancouver.

* * *

From Seattle

Mr. and Mrs. Walter Weatherstone, of Seattle, and their little daughter, Jane, arrived yesterday and are guests of Mrs. Hewett, Foul Bay Road.

* * *

En Route to Hollywood

Miss Winnifred C. Henderson, of Vancouver, passed through the city en route to Hollywood, where she will continue her vocal and dramatic studies with Harold Nelson Shaw.

* * *

Returning Home

Mrs. E. G. Prior is returning home today from a fortnight's visit in Vancouver, where she was the guest of Mrs. H. E. C. Carry.

* * *

Dinner for Visitor

Mrs. Harry Bullen, St. Charles Street, entertained at a dinner party of twelve last night in honor of Mrs. J. R. Totten, of New York.

* * *

To Visit in Los Angeles

Miss Violet Fowkes will leave today for Seattle, en route to Los Angeles for a month's stay.

* * *

Take Up Residence

Mr. and Mrs. W. Randall have now taken up their residence at 1330 Harrison Street.

* * *

Trip Up-Island

Mr. and Mrs. Sydney White and their son, George, have left for a two weeks' motor trip up the Island.

* * *

From Vancouver

Mrs. Carew-Gibson, of Vancouver, is the guest of Mrs. Curtis Sampson, "Molton Combe."

* * *

Leave for Motor Trip

Mr. and Mrs. R. G. Castle and Dr. and Mrs. Allan Fraser have left for a motor trip up the Island.

* * *

At Campbell River

Mr. and Mrs. G. P. Grant are spending the Dominion Day holiday at Campbell River.

* * *

From Vancouver

Miss Dorothy Holt is visiting Miss Betty Kirk, St. Charles Street, for the week-end.

London has three times as many automobiles as Wales and fifty per cent more than Scotland.

Pretty Bride of Last Week

—Photograph by Savannah.

Mrs. Harry Dee and her bridesmaid, Miss Dorothy Hicks. Prior to her marriage last week Mrs. Dee was Miss Alexa Martin.

Fashion Fancies

By Marie Belmont

Not for many years has the middy suit been worn. Yet it is a practical and extremely becoming model and an obvious seaside sports costume.

Here we have it at last, however, and in cool crepe de Chine, rather than in the hot, stuffy flannels and ducks that our mothers used to love.

A pleated skirt of white crepe de Chine and a middy blouse of the same material in navy blue are the medium for this costume. The blouse differs from the regulation sailor blouse in that it has a pointed front section piped with the white and fastened with two large pearl buttons. The sailor collar is edged with folds of the white and ties with a white knotted tie.

for Heat NANAIMO WELLINGTON COAL
J. KINGHAM & CO LIMITED
1604 BROAD ST PEMBERTON BLOCK
Our Method 90 Cubic Feet to a Ton 100 lbs. to the Sack

Continuous Clarification System Used
Pantorium DYE WORKS
Fort and Quadra Sts. Phone 3300
Try the Victoria Service — There's None Better

PERMANENT WAVE
$7.50 Up
718 Yates St. MARINELLO Victoria B.C.
No. 2 Craig St., Duncan Phone 520

Driving at high speed hour after hour along glaring ribbons of Summer road puts a tremendous strain on a motorist's eyes. Glasses with colored lenses go far toward reducing glare and so add to the pleasure of touring.

Have Your Eyes Examined Here

Norman G. Cull, Ltd.
Opticians and Optometrists
1108 DOUGLAS STREET Phone 7099

Phone 5574
The Milton Co.
1844 Oak Bay Avenue
JULY SALE
Commenced June 29
Summer Dresses to be cleared at $2.98, $3.98, $4.98
Hats $1.98, $2.98, $3.98
Bargains in Underwear and Hosiery
10% Off All Regular Merchandise

How *Old* Is Your Iron?

Does it heat up quickly? Does it glide easily? Does it have modern heat control? Does it have a restful grip and a cool handle? Does it have an efficient point for doing up frills and ruffles?

If it doesn't, you need a NEW

Electric Iron

to lighten and speed up your ironing work. Retire that old, hard-used iron for a modern new one. Pay with your electric bills and you'll never miss the cost.

B.C. Electric
Douglas St. Langley St.

"... for you fashion-fastidious women ... who delight in an opportunity for economy!"

Summer Clothes
Offered at
Mallek's July Sale

... the very qualities ... the very styles ... that regularly cost us considerably more than they will cost you in this sale starting Tuesday morning.

Coats, Suits, Dresses, Knitted Garments
Millinery, Fur Coats and Neck Furs

All are new and reflect the smartness of every last-minute mode. Our policy is not to carry stock from season to season, thus giving our customers all new garments, and our clearance sales are absolutely bona fide.

Purchase and Wear While Paying on Mallek's Twelve-Payment Plan for Your Convenience

Every Article Is Guaranteed as Advertised
Mallek's Limited
1212 Douglas Street
Telephone 1901
Your Money Back If You Can Buy for Less

Afternoon Tea and Dancing
—At—
Castellani's Cabaret
MENU, 50c
Assorted Sandwich
Toast or Muffin
Choice Ice Cream
Tea
Including Dance and Cabaret. Dinner, Music and Dance, 6 to 9. Supper, Dancing and Cabaret, 50c Cover Charge
HOTEL DOUGLAS

Cadboro Bay Pavilion
Dancing, 9 P.M. to 2 A.M.
Monday, July 2
Special Dominion Day Dance
Revelers' Orchestra

Why Not Spend The Afternoon At Cordova Bay
You can get there and back for 50 cents. Buses leave Broughton Street Depot at 1:15 p.m. and 2:30 p.m. every day, returning at 5:40 p.m. Tea Rooms and Bathing Beach to amuse you.

Good Plumbing Pays
We Are Practical Experienced Mechanics
THACKER & HOLT PLUMBERS
BROAD AT PANDORA PHONE 2022

BARKING AND RUNNING FITS
In Dogs—Almost Immediate Relief With Graham's Hysteria Remedy
$1.00 Per Bottle
AGENTS:
MacFARLANE DRUG CO
Cor. Douglas and Johnson

BAMBOO
Garden Stakes—Four lengths painted green.
A. J. Woodward & Sons
611 Fort Street Phone 95

SCHOOL HOLDS VALEDICTORY

Mrs. Suttie Gives Parting Message to Parents and Pupils of St. George's School

PRINCIPAL URGES BIBLE TEACHING

Of the numerous school closings which have taken place locally during the past few weeks, none has had more literal significance than that on Friday afternoon at St. George's, whose twenty-one years' history automatically came to an end with the annual prize day exercises. It was a valedictory occasion in every sense for staff, pupils and parents, for St. George's will not reopen when the Autumn term begins after the holidays, the principal, Mrs. Suttie, having decided to merge her interests with those of St. Margaret's, the well-known girls' school.

The farewell nature of the event brought an unusually big audience, which crowded the gymnasium to capacity. Unexpectedly the speeches by the Bishop of Columbia, who presided, and Mrs. Suttie were, if anything, shorter than usual, the strong undercurrent of sentiment aroused by the occasion finding a brief outlet in the burst of cheering which broke out just as the Bishop concluded his tribute to St. George's and its energetic founder and head. When the whole-hearted applause subsided three more cheers were called for the Bishop, who has participated at the prize givings of St. George's almost regularly for the past eleven years; three cheers for the school staff followed; and the final outburst was for St. George's School itself.

At this point an important incident occurred. Miss Betty Savannah and Miss Jean Campbell, representing St. George's "old" and "present" girls, came forward and made presentations. The larger of these was a memorial book, bound in grey vellum, inscribed "From St. George's School, 1906-1928," and on an inner page containing the message: "We, the undersigned, your old girls, colleagues and friends, desire you to accept this gift as a token of our love and gratitude for your devotion and courageous service in St. George's school." There followed a list of about 200 names. An accompanying letter informed Mrs. Suttie that the Alumnae of St. George's had opened a fund for the purchase of a house which they wished her to accept as a memorial to her life and a testimony of the appreciation of her old pupils.

FAREWELL MESSAGE

Mrs. Suttie's farewell message was in the nature of an appeal for Bible teaching in the schools. This, she said, had been one of the things which she had hoped to see generally introduced before she resigned her teaching work, and if it were accomplished through any influence of St. George's then the school would not have lived in vain.

"One of the serious problems with which we are confronted today is that of knowledge without understanding," she told her pupils in her farewell address. "In our schools today we have made no pleace for the Bible on our curriculum. Is that right? It is my greatest desire that the parents and friends of St. George's should band together, remove the difficulties, and put our Bible in its proper place in the curriculum, where it will have real study, not just reading."

In conclusion, Mrs. Suttie addressed heartfelt thanks to parents and friends, staff and pupils, who had so loyally stood by her during the many years. Bishop Schofield was also thanked for his "faithful friendship" to herself and the school ever since coming here.

BISHOP'S ADDRESS

In his address the Bishop paid a glowing tribute to Mrs. Suttie for the spirit she had shown in connection with the closing of St. George's, and he felt that although the name, the building, and the institution of St. George's had come to an end, the value of the school and its contribution to humanity would go on. He felt certain that the principal had taken a wise step, and that in her association with St. Margaret's she would continue to make a valuable contribution to the community. The linking up of the two schools would be a great blessing, as at the present time there was, he felt, hardly room for two schools of such nearly allied character in a town of Victoria's size.

Addressing the graduates and senior girls, the Bishop reminded them of the responsibility which lay with them of carrying on the traditions of St. George's, "good, strong, healthy traditions, traditions with vision," which they must not forget.

THE PRIZE LIST

The prizes were presented by the Bishop, being as follows:

Form VI—First in term and examination, Joan Hodgson, presented by Charles Hartley; second in term and examination, Jean Campbell, presented by the Bishop.

Va—First in term and examination, Ann Hartley, presented by E. A. M. Williams; second in term and examination, Kathleen Johnston, presented by Mrs. Sims.

Division I, Vb—First in term and examination, Mary Senkler, presented by Mrs. Poole; second in term and examination, Helen Campbell, presented by Misses Joy and Betty Phillips; third in term and examination, Louise Omundsen, presented by Miss G. Scott.

Vc, Division II—Term, Joyce Norie, presented by Miss Muriel Aylard, M.Sc.; examination, Frankie Oldham, presented by Douglas K. Horne.

IV—Term, Patricia Ellis, 79 per cent, presented by Patrick Philip; term, Peggy, Pidcock, 77 per cent, presented by Mrs. Louis F. Norie; examination, Betty Tuckey, presented by Mrs. Pattinson.

III—First in term and examination, Mary Mogg, presented by Mrs. Norrish; second in term and examination, Ailsa Braidwood, presented by Miss Woodward Bell.

Scripture, Seniors: VI—Sara Dixon, 81 per cent, presented by Mrs. D. B. Hodgson; Nona Hartley, 77 per cent, presented by Mrs. D. B. Hodgson.

Va—Kathleen Johnston, 86 per cent, presented by Mrs. Homer Dixon; Ann Hartley, 82 per cent, presented by Mrs. Homer Dixon; Betty Bastin, 80 per cent, presented by Mrs. Suttie; Betty Gurd, 80 per cent, presented by Mrs. Suttie; Dallas Homer Dixon, 78 per cent, presented by Mrs. Suttie; Joan List, 77 per cent, presented by Mrs. Suttie; Ruth Penman, 77 per cent, presented by Mrs. Suttie; Daphne Pooley, 77 per cent, presented by Mrs. Suttie.

Vb—Joyce Norie, 89 per cent, presented by Mrs. Norrish; Mary Senkler, 79 per cent, presented by Mrs. Norrish; Frankie Oldham, 76 per cent, presented by Mrs. Norrish; Eleanor Heisterman, 75 per cent, presented by Miss Dallain; Julie Huiskamp, 75 per cent, presented by Mrs. T. O. Mackay.

Scripture, Junior: IV—Betty Tuckey, 84 per cent, presented by Mrs. A. J. Watson; Peggy Pidcock, 80 per cent, presented by Mrs. A. J. Watson; Patricia Ellis, 77 per cent, presented by Mrs. A. J. Watson; Maisie Swan, 75 per cent, presented by Mrs. Braidwood.

III—Mary Mogg, 88 per cent, presented by Mrs. Scarrett; Ailsa Braidwood, 84 per cent, presented by Mrs. Sheringham; Audrey Homer Dixon, 81 per cent, presented by Mrs. Suttie.

Senior Stars—Mary Senkler, 125, presented by Miss M. Lightbody.

Junior Stars—Patricia Ellis, 61, presented by Miss F. Lightbody.

Persistency—May Steele, presented by Mrs. O. C. Bass; Kathleen Williams, presented by Mrs. Suttie.

Appreciation of words—Betty Bechiel, presented by Miss Ermine Bass.

Drawing—Julie Huiskamp, presented by Miss Hooper.

Junior Audubon Society Painting—Lotta Mackay, presented by Miss Hooper.

Water Color Painting—Kathleen Williams, presented by Mrs. R. P. Rithet.

Piano, senior—Mae Gebott, presented by Miss Dermot Baillie.

Piano, junior—Carla Huiskamp and Marjorie Scarrett, presented by Miss Dermot Baillie.

Theory, R.A.M. and R.C.M.—Ruth Penman, Ethel Thulin, Betty Bastin.

Results of last month's R.A.M. and R.C.M. just received:

Primary division—D. Wilson, 118.

Elementary division—Frankie Oldham, 110.

Lower division—Betty Bastin, 113.

Theory—Ruth Penman, Betty Bastin.

Singing, seniors—Rosiemai Rarfitt, 100 per cent, presented by Miss D. Baillie.

Singing, juniors—Ruth Carey and Winnie Cuff, presented by Miss D. Baillie.

Victoria Musical Festival, singing shield, under sixteen, conductor, Miss Dermot Baillie.

Piano, honorable mention—Doreen Wilson.

Elocution—Nona Hartley, Betty Gurd, Ruth Penman, presented by Mrs. A. R. Merrix.

Needlework—Winnie Cuff.

Perfect attendance, 1927-1928: Form VI—Nancy Horne, presented by Mrs. Senkler.

Form Va—Betty Bastin, Ann Hartley, Ruth Penman, Dallas Homer Dixon, presented by Mrs. Senkler.

Form Vb—May Steele, Louise Omundsen, Mary Senkler, Helen Campbell.

Conduct: Boarders—Nona Hartley.

Day girls, senior—Mary Philip, presented by Mrs. Charles Hartley.

Day girls, junior—Patricia Ellis, presented by Mrs. Charles Hartley.

Courtesy—Betty Bastin, presented by Mrs. Vincent.

Gardens—First, J. Huiskamp and F. Oldham; second, D. Pooley and M. Fraser; third, N. Hartley and R. Penman; judged by Miss Flint.

Special prizes for helpful prefects: Form VI—Jean Campbell, Nona Hartley, Joan Hodgson, Nancy Horne, Rowena Horsey, Sara Nixon (presented by Mrs. Fraser), Rosiemai Parfitt.

Head girl (medal presented by Mrs. H. R. Gale)—Jean Campbell.

Matriculation brooch, presented by the Alumnae, to be awarded to the girl who is first in matriculation examination held last week.

SPORTS AND DRILL

Drill medal, judged by Capt. Ian St. Clair and Major Wallis, presented by H. G. Penman—Helen Campbell.

Drill brooch—Peggy Pidcock.

Senior sports, presented by David Miller—May Steele; runner-up, Ann Hartley.

Intermediate, presenied by Alumnae—Margaret Watson; runner-up, Mary Mackay.

Junior, presented by Mrs. D. E. Campbell—Kathleen Williams; runner-up, presented by Mrs. Braidwood, Eleanor Peden.

Senior tennis—Helen Campbell, presented by Mrs. J. A. Rithet; runner-up, Doreen Swayne.

Junior tennis—Frankie Oldham; runner-up, Kathleen Williams.

American doubles, seniors—Doreen Swayne and Helen Campbell.

Juniors—Frankie Oldham and Julie Huiskamp.

Cricket cup, presented by Miss Williams in 1917—Day girls defeated boarders, eight wins for day girls, four for boarders.

Cricket badges—Captain for two years, Jean Campbell; Betty Bastin, 256 points; Frankie Oldham, 191 points; Joan Homer, 159 points; Helen Campbell, 149 points.

Girl Guides' Badges—Domestic service, D. Pooley; book lover's, Mimi Cox; writer's, D. Pooley; dairymaid, J. Norie, F. Oldham; gymnast, J. Norie and F. Oldham; swimmer, M. Steele and F. Oldham; health, F. Oldham, J. Norie; ambulance, M. Cox, K. Johnston; cook, J. Norie, F. Oldham; child nurse, B. Bastin, J. Norie, F. Oldham.

Former Secretary Is Visiting Y.W.C.A.

Miss Caroline De Wolfe, former general secretary of the Victoria Y.W.C.A., was a visitor in the city during the week. The following guests are registered at the Y.W.C.A.: Miss I. Richardson, Sydney, Australia; Miss Wheeler, Miss Topping, Miss K. Johnston, Mrs. Eddy, Helena Montana; Mrs. and Miss Beers, Hilo, Hawaii; Miss Griffiths, Miss Thomas, St. Louis, Mo.; Mrs. and Miss West, Winnipeg, Man.; Miss Fumiko Kobayashi, Tokio, Japan; Miss A. B. Kelly, Cleveland, Ohio; Miss L. Currie, Toronto, Ont.; Miss Annie Rutherford, Calgary, Alta.; Miss F. Dearden, Havergal College, Toronto; Miss Janet Scott, Toronto; Miss Nina Nichols, Ladysmith, Wisconsin.

Because sixteen submarine cables, linking all parts of the world, are joined to the Azores, the cable exchange there has been named the "Charing Cross of the Atlantic."

Hudson's Bay Company.

INCORPORATED 2ND MAY 1670.

Other Stores at Winnipeg, Yorkton, Saskatoon, Edmonton, Calgary, Lethbridge, Nelson, Vernon, Kamloops and Vancouver

This Shopping News for Tuesday---Store Closed All Day Monday

Permanent Waving

By the New Approved Method

We have the last word in Permanent Waving apparatus. It is absolutely safe, and the best results are assured.

Phone 1670

For an Early Appointment

We also specialize in water waving, marcelling, hair tinting, hair bobbing, shampoos, violet ray massage treatments, manicuring and children's haircutting. Eight expert operators at your service.

—Hairdressing Parlors Mezzanine Floor, HBC

English and French Toiletries

Of Special Interest to American Visitors

Kent's Bristle Goods—
Hair Brushes at ... $2.25, $6.25
and ... $8.25
Nail Brushes ... $2.50
Tooth Brushes ... 75¢
Kent's 3-Piece Brush Set, $14.95
Holdalls at $1.95, $2.50, $3.25
Sponge Bags at ... 60¢, $1.25, $1.45 and ... $1.95
Genuine Beaver Powder Puffs, leather cases ... $3.50
English Swansdown Puffs, $2.50 and ... $3.75
Dubarry Compacts ... $2.00
Phulnana Face Powder ... 50¢
Yardley's Shaving Bowls ... $1.00
Yardley's Lavender Water, 75¢ and ... $1.00
Yardley's Bath Crystals, large size for ... $2.50
Grossmith's Toilet Soap, box of 12 at ... $1.50
Wicker Bottles of Perfume ... 50¢
Dubarry Bath Crystals ... 85¢ and ... $1.50
Dubarry Bath Crystals, cubes, 45¢, 90¢ and ... $1.75
Dubarry Beauty Soap, box of 3 tablets for ... 75¢
Dubarry Guest Soap, box of 3 tablets ... 50¢
Atkinson's Bath Soap, 3 for $1.00
Gibbs' Bathlets, 3 for ... $1.00
Gibbs' Shaving Bowls ... $1.00
Dubarry Stoneware Shaving Bowl for ... $2.00
Atkinson 3-Piece Cream and Powder Set ... $2.50

Our French Toiletries are sent from France intact. The original packages, made in France, available for your selection.

Guerlain Face Powder ... $2.00
Shalimar Face Powder ... $2.00
Guerlain's Perfume, L'Heure Bleu, originals, $6.50 ... $12.00
Guerlain's Shalimar Perfume, original ... $18.00
Guerlain's Apre L'Ondee, originals, $3.75 and ... $7.00
Farina Cologne Dusting Powder at ... $1.85
Renaud's Perfume ... $1.00
Ashes of Roses Perfume ... $4.00
Ashes of Roses Face Powder for ... $1.25
Houbigant's Quelques Fleur Perfume ... $4.00
Bath Tablets ... $2.25
Bath Crystals ... $1.50
Pinaud's Face Powder ... $1.00
Pinaud's Brilliantine ... 50¢

—Drugs, Main Floor, HBC

English Tobaccos, Cigarettes and Sundries

Three Castles Tobacco ... 55¢ and ... $1.10
John Cotton's Tobacco ... 50¢ and ... $1.00
Dunhill's Standard Mixture, $1.00
State Express Cigarettes, 555, 50's for ... $1.75
State Express Cigarettes, 333, 50's for ... $1.50
Three Castles Cigarettes ... $1.75
King Whip Cigarettes, 25's, $1.25
Hudson's Bay Company London Made Special Briar Pipes ... $1.50
Dunhill Standard Briars ... $7.00
Shell Briars ... $9.00
Parker Pipes, made by Dunhill, each ... $3.00
London Made Pouches ... $1.25, $2.25 and ... $3.50
Pocket Lighters, Dunhill's ... $7.00
Wilkinson Steel Razors ... $9.50 and ... $13.50
Cigarette Cases, Russian leather, London made ... $1.50 and $2.50

Imperial Mixture

Canada's favorite tobacco. Four sizes, in tins, 25¢, 60¢, $1.40 and ... $2.75

—Main Floor, HBC

50 Craysheen Washable Frocks

Specially Priced at 8.95

"Craysheen," from which these charming frocks are fashioned, is a beautiful silk-like fabric that will launder to perfection. And you may choose from such a marvelous assortment of colors and such new and attractive patterns in floral, polka dot, plaid and woven spot designs. Styles are in one and two-piece effects, many trimmed with solid color and straightline styles with vestee fronts or draped overskirts are shown for the larger figure. Sizes 16 to 42.
Price ... 8.95

Fugi Silk Tub Frocks at $4.95

Dainty Frocks made from heavy Fugi silk in styles with long sleeves, scarf and round necks and turn-over collars. Skirts have side or front pleats. Shown in pastel colors or white. Sizes 16 to 42.
Price ... 4.95

Tennis Frocks in Double Fugi at $10.50

Charming Sleeveless Frocks in double Fugi silk in white only. They have embroidered emblem, belt with pearl buckles and the skirts have grouped pleats. Sizes 16 to 42.
Price ... 10.50

—Second Floor, HBC

Adaptable Bed Couches

It would be well worth your while to look over our stock of handsome and useful Couches, particularly if you are up against the problem of small space. These adaptable Couches look well in any room, and the possession of one enables you to offer hospitality at short notice.

Extension Couches
With all-steel frames and Simmons link fabric springs. Complete with cretonne covered double pads. Make strong and comfortable couches or double beds when opened. Price ... $14.75

Drop Side Couches
With twisted cable wire web on strong steel frames with cretonne covered double pads. Most comfortable double beds when open. Price, complete ... $18.95

Davenport Style Steel Couches
Being exceptionally strong steel couches, with padded backs and cable springs. Pads covered in high-grade cretonnes. The high backs protect your walls and let down to make a double bed. Price ... $29.50

—Fourth Floor, HBC

21-Piece Tea Sets

Attractively Priced

English China Tea Sets in Paragon and Aynsley fine china. Many designs from which to choose.

21-Piece Tea Sets in the Bluebird Design
In a dainty light blue with clusters of flowers, etc. Price, per set of 21 pieces ... $10.50

21-Piece Tea Sets, With Dainty Colored Border Design
In cream and red. A complete tea set for ... $11.25

—Lower Main Floor, HBC

The Gossard Line of Beauty

There's a Gossard model designed to meet the needs of every figure—yours among them.

Gossards are made of the best materials by skilled artizans—and reasonably priced for such high class quality merchandise. Our experienced corsetieres will gladly advise you about your corset needs. Phone for an appointment.

Gossard Step-Ins at $3.95
Ten-Inch Unboned Step-Ins, designed for the slight figure. Made of fancy dotted batiste, which is lined with sateen; wide sections of elastic at the sides. Trimmed with dainty flowers. Price ... $3.95

Gossard Girdles at $6.50
Twelve Inch Girdles for the average figure. Made of satin tricot and fancy elastic. Lightly boned front and back. Pink only. Price ... $6.50

Gossard Combinations at $7.50
Long combination for average figures. Made of fancy contil and satin tricot. Wide sections of surgical elastic on sides. Fancy shoulder straps. Priced at ... $7.50

Gossard Brassieres at $3.95
Longerlyne Brassieres for the average and full figure. Made of a silk jersey with two elastic gores at the back for adjustments. Ribbon shoulder straps. Sizes 36 to 42. Price ... $3.95

—Second Floor, HBC

Plain and Novelty Wool Hose

Direct From England and France

The splendid selection now available will appeal to visitors and tourists who desire the newest and latest importations in high-grade Hosiery for sport and holiday wear.

Women's "Jaeger" Pure Wool Hose at $1.75 a Pair
British manufacture, with spliced ankles and feet. Perfect fitting and very soft in the texture. Shown in all desirable shades, among them being silver, rose beige, aluminum, pastel and putty. Sizes 8½ to 10. Price, per pair ... $1.75

Women's "Jaeger" Pure Wool Hose at $2.25 a Pair
For sport, street or holiday wear. Featuring two-tone shadow checks in charming color combinations. With spliced heels and toes and comfortable hemmed top. Beautifully fitting hosiery, and most comfortable in wear. Good variety of Summer colors. Sizes 8½ to 10. Price, per pair ... $2.25

French Imported Novelty All-Wool Hosiery at $5.50 a Pair
Simply charming new sport hosiery in wonderful checked effects, featuring the prettiest color mixtures. Dainty and yet quite "out-doorish." Splendid for wear. All sizes and colors. Sizes 8½ to 10. Price, per pair ... $5.50

Morley's Wool Novelty Sport Hose at $3.00 a Pair
Novelty diamond checks in smart color combinations. Reinforced foot and wide hemmed top. Fawn, grey and brown shades are featured. All sizes, 8½ to 10. Price, pair, $3.00

French Imported Pure Wool Sport Hose at $2.00 a Pair
Clever mottled effects in fascinating colors. Splendidly fitting and good for wear. May be worn for sport or street wear. Sizes 8½ to 10. Price, per pair ... $2.00

French Imported Novelty Hose at $2.75 a Pair
Pure wool hose in dashing two-tone plaid effects. Ideal for the golf course and for holiday wear. There is the finish and natty style about these hose which is so much associated with dress details of French design. They fit most becomingly and will prove reliable in wear. The color combinations are characteristically French and pleasing. All sizes, 8½ to 10. Price, per pair ... $2.75

—Main Floor, HBC

New White and Pastel Felts

Smart for Sports Wear

Smart Summer Felts in all-white and pastel shades. Medium to wide drooping brims, tucked crowns and stitched brims in the newest and most becoming manner. Cleverly trimmed with grosgrain ribbon. Just the right hat to wear with sports clothes. Price ... $3.95

—Second Floor, HBC

Women's Fashionable Footwear

In the Most Up-to-Date Styles

Our latest arrivals of Smart Footwear will interest you. We are showing several new styles, among which are:

Gipsy Ties of beige calf with cut-out vamps and covered Cuban heels. All sizes. Per pair ... $9.00

Three-Eyelet Ties of honey beige suede with silk kid trimmings. Covered Cuban heels. Per pair ... $8.50

—Main Floor, HBC

First of Month Specials in HBC Purity Groceries

Five Roses, Royal Household and Purity Flour, 24-lb. sack ... $1.32
49-lb. sack ... $2.62
98-lb. sack ... $5.20
Finest Quality B.C. Preserving Sugar, 20-lb. paper sack ... $1.50
100-lb. sack ... $7.25
Kerr Economy Preserving Jars, pints, per dozen ... $1.35
Quarts, per dozen ... $1.55
Half gallons, per dozen ... $2.00
Certo, for better jams and jellies, per bottle ... 32¢
Parawax, for sealing jars at, per package ... 15¢
Huron Brand White Tissue Toilet Rolls, Special, 7 for ... 25¢
Perfect Laundry Soap, Special, 25 cakes for ... $1.00
Lever's Lux, 2 packages for ... 19¢
Our Own Special Breakfast Tea, per lb. ... 55¢
3 lbs. for ... $1.60
Our Own Ceylon Broken Orange Pekoe Tea, per lb. ... 65¢
3 lbs. for ... $1.90
Our Own Freshly Roasted Pure Coffee, per lb. ... 45¢
Libby's Bartlett Pears, No. 2½ tin for ... 35¢
3 tins for ... $1.00
Choice Smyrna Natural Cooking Figs, per lb. ... 12¢
3 lbs. for ... 35¢
Sugar Crisp Corn Flakes, 3 pkgs. for ... 25¢
Curtis Brand Glenwood Ripe Olives, No. 1 tin ... 24¢

Provision Section

Finest Quality New Zealand Creamery Butter, per lb. ... 46¢
3 lbs. for ... $1.35
Seal of Quality Creamery Butter, per lb. ... 45¢
3 lbs. for ... $1.32
Pure Bulk Lard, per lb. ... 19¢
3 lbs. for ... 55¢
Bulk Cooket, per lb. ... 20¢
Shamrock Brand Side Bacon, per lb. ... 52¢
Shamrock Brand Hams, whole ham, per lb. ... 32¢
Half ham, per lb. ... 34¢
Dutch Edam Cheese, per lb. ... 40¢
Ripe Gorgonzola Cheese, lb. ... 50¢
Mild Quality Cheese, lb. ... 30¢
Swift's Premium Boiled Ham, per lb. ... 55¢
Sliced Corned Beef, per lb. ... 30¢
Sliced Veal Loaf, per lb. ... 40¢
Sliced Jellied Ham, per lb. ... 30¢
Sliced Veal and Ham Pie, lb. ... 50¢

Fruit and Vegetables

Fancy Hothouse Tomatoes, per lb. ... 20¢
Fresh Head Lettuce, each ... 10¢
Green Onions, New Carrots and Beets, 3 bunches for ... 10¢
Casaba, Honey Dew and Watermelons
Choice Cantaloupes, each ... 15¢ and ... 20¢
New Local Potatoes, 6 lbs. for 25¢
Fresh Green Peas, 4 lbs. for 25¢
Local Broad Beans, per lb. ... 5¢
Raspberries, Logans, Red and Black Currants
Finest Bing Cherries, lb. ... 25¢
California Valencia Oranges, per dozen ... 45¢, 55¢ and 65¢

—Lower Main Floor, HBC

Have You Seen the New Copeland Refrigerators?

Come to this store on Tuesday and let us show you these new dependable Refrigerators. Let us explain to you why they are proving so popular among housewives all over the continent.

Dependability Is What Counts!

The ability to freeze and to keep on freezing; the quality to operate continuously without attention, yet with silence and economy—that's the kind of dependability that is responsible for Copeland's popularity and success.

We can show you Copelands in all sizes and at all prices. You can purchase one on our easy payment plan, paying as low as ... 27.50 Down

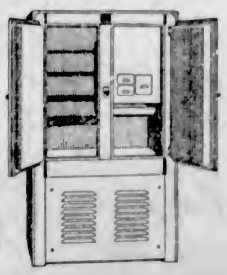

—Lower Main Floor, HBC

Women's Clubs and Societies

Women's Clubs And Societies

O.E.S. Garden Party

A successful afternoon tea was held at the home of Mr. and Mrs. S. H. Okell, 72 Dallas Road, on Wednesday afternoon, under the auspices of Queen City Chapter, No. 5, Order Eastern Star. The musical programme arranged by Mrs. M. McComb was much enjoyed, those assisting were Mrs. and Miss Parsons, Mrs. Moore, accompanied by Mrs. A. S. Locke and Mr. Edward Parsons. Mrs. A. W. Elliott presided over the tea table and was assisted by Mesdames Rankin, White, Clark, Birnie, Roberts, E. M. Davidson and H. C. Brown. The guests were received by Mrs. Okell, Mrs. Austin and Mrs. Dane, and a number of visitors came from Victoria Chapter, No. 17; Ruth Chapter, No. 22; Oak Bay Chapter, No. 42, and Queen City Chapter, No. 5, helped to make the afternoon a pleasant one. Mrs. Hoadley and Mrs. L. MacKenzie had charge of the home cooking stall, and found a ready sale for their wares. Mrs. M. Palmer read teacups. Mrs. A. Crocker drew the lucky number for the crate of strawberries, and Mrs. McNab, of Keating, was the lucky winner of the cake.

* * *

T.V.A. Auxiliary

The monthly meeting of the Women's Auxiliary to the Tuberculous Veterans' Association took place at the home of Mrs. Gordon on Thursday last with an exceptionally good attendance. The members are going to hold a garden party at the home of Mrs. Booth, Esquimalt Road, on September 12, in aid of their funds. The Vimpa Dairy was passed a vote of thanks for its generous offer, and a certain sum is to be set aside for the cathedral fund. There will be no further meetings of the auxiliary until the Fall meetings commence.

* * *

Lady Douglas Chapter

The monthly meeting of the Lady Douglas Chapter, I.O.D.E., will be held in the Municipal Headquarters, Union Building, View Street, on Thursday July 5, at 2:30 p.m. Members are reminded that it is necessary to make all the arrangements for carrying out of Heather Day at this meeting, and are specially requested to attend and to support the chapter in this yearly commemoration of the leaving of the first contingent for the Great War on August 26, 1914.

* * *

Pythian Sisters

The regular meeting of Pythian Sisters, Island Temple, No. 8, was held on Thursday evening, and it was decided to hold only one meeting a month during July and August. A joint picnic between the P.S. and D.O.K.K., to be held on July 8 at Elk Lake, was discussed. The ladies invited the Knights to a strawberry social.

* * *

Friendly Help Association

The monthly meeting of the Friendly Help Association will be held on Tuesday morning at 10:30, in the rooms upstairs, in the Market Building, Cormorant Street.

Somenos Social News

Mrs. Warren and her daughter Betty, who have been staying at Westholme for the last six months, have recently returned home to Moose Jaw.

* * *

Mrs. Cranko, of Westholme, accompanied by her two youngest children, Oliver and Philip, left on Thursday on a visit to her parents in England. She is traveling via Vancouver and Quebec to Southampton.

* * *

Mr. and Mrs. J. Hadwen, Kelowna, who have been visiting friends at Westholme, returned this week. Mr. David Farmer, of Prince Rupert, is another visitor in this district.

* * *

Miss Isabel McMillan, Victoria, has recently been visiting friends in Somenos district.

* * *

Mrs. G. Griffin, Duncan, has recently been visiting friends in Westholme.

* * *

Mr. and Mrs. H. Brown, New Westminster, are visiting friends at Westholme.

* * *

Miss D. Layfield and Miss A. Giles, Vancouver, were week-end visitors to Somenos.

Guests of Honor at Dance

MISS LAURA AUDAIN

MISS MARION VICTORIA BROMLEY

Granddaughters of Mrs. James Dunsmuir and who recently arrived from England, were the guests of honor at a dance given last evening by their uncle and aunt, Maj. and Mrs. Selden Humphreys, Shasta Place.

Mr. and Mrs. J. Morrison, formerly of Somenos district, have been visiting friends. They are leaving the Cowichan district.

* * *

Rev. and Mrs. W. H. Gibson have been spending a few days with Mr. and Mrs. C. Buckmaster.

* * *

Mr. Wm. Gadsden, Tyee, and Mr. H. Watson, Hillcrest, motored to Victoria recently.

Courtenay Social News

COURTENAY, June 28. — In honor of Miss Barbara Duncan, who is to be married to Mr. H. S. Marriot on July 11, Miss Lelia Carroll held a miscellaneous shower at her home recently. Many beautiful and useful gifts were presented to Miss Duncan by little Betty Booth. The guests present were: Mrs. Wm. Duncan, Mrs. W. J. Carroll, Mrs. C. S. Wood, Mrs. Cyril Burns, Mrs. Percy Booth, Mrs. J. M. Rodger, Mrs. Chas. Rive, Miss Margaret Duncan, the Misses Jessie and Marion McPherson, Miss Edna Rossiter, Miss Kathleen Cooper, Miss Mary Smith, Miss Beatrice Catchpole, Miss Eileen Clarke, Miss Gwen Noel, Miss Helen Towler, Miss Agnes Williams, Miss Audrey Grieve, Miss Margaret Sutherland, Miss Isabel Moncrieff, Miss A. Hildebrand, Miss M. Sutton and Miss Sherman.

* * *

On Monday evening Miss Duncan and Mr. Marriott were the guests of honor at a delightful reception in the basement of St. George's United Church. A pleasant evening was spent in games and competitions. During the evening the young couple were presented with two reed chairs by Rev. W. A. Alexander on behalf of the Young People's Guild, with a warm expression for their happiness and success.

* * *

Mr. and Mrs. R. Ramsay are visiting Mr. Ramsay's parents at Bladworth, Saskatchewan.

* * *

Mr. Robert P. Foster and Mr. C. V. F. Barker, of Vancouver, paid a business visit to town last Tuesday.

* * *

Messrs. W. A. B. Paul, Arthur Smith and J. H. Avent left on Thursday morning for New Westminster as delegates from Comox Valley to the organization meeting of the egg pool at New Westminster.

* * *

Mr. and Mrs. E. Williamson are leaving for Vancouver, where they will make their future home.

Deep Cove Personal

Mr. Arthur Henlesworth and Mr. Charles Liversedge, of Horacefield, England, have been visiting at Deep Cove and have been the guests of Mr. and Mrs. George Morris.

Deep Cove Socials

Among the visitors to arrive at Deep Cove in June occupying their own cottages or taking them for the Summer are: Dean Coleman, of U.B.C., and family, and Capt. Hartley, R.N., of U.B.C., and family, of Vancouver; Dr. Hare and family, Dr. Clem Davies and family, and Mr. and Mrs. O'Neil Hayes, of Victoria; Mr. T. Jackson and family, Winnipeg; Mr. Hunter and family, Victoria; Mr. H. H. Campbell and family, Victoria; Mr. Pangman and family, Victoria.

* * *

Rev. and Mrs. McNaughton are visiting relatives, Mr. and Mrs. G. C. Kyle, of Deep Cove, en route to Saskatchewan, by automobile, and will leave in a few days. Mr. McNaughton, a minister of the Saskatchewan Conference of the United Church, who has been supplying the Salt Spring Island and Pender Island charge for the last nine months, has just been appointed to Maryfield, Saskatchewan.

* * *

Dean Coleman, of the University of British Columbia, left last Sunday for Los Angeles, where he will give a course of lectures during the next two months at the University of California.

* * *

Mrs. Richard Hortz and little son, accompanied by her sister and children from Seattle, left for Kelowna to visit their parents, Mr. and Mrs. E. Weddell.

Jordan River News

Mr. and Mrs. Ledingham have returned from a motor trip up the Island.

* * *

Mr. H. Calvert is spending a few days in Victoria.

* * *

Mrs. D. J. Walker and her two sons, Robert and Jack, spent the week at Saseenos while the boys were writing their examinations at the Sooke School.

Nanaimo Personal

Miss Goldie Adirin and her brother David, of Lubbock Square, left yesterday for Vancouver on an extended visit.

* * *

Winners of the Army and Navy partner whist drive last evening were: First, Mr. and Mrs. Parkin; second, Mr. Clarke and Mrs. Mathews; third, Mr. Coulthard and Mrs. Brown; special, Mr. and Mrs. Pryde.

Wedding Is Pretty Affair at Quamichan

DUNCAN, June 30.—St. Peter's Church, Quamichan, was the scene of an exceptionally pretty wedding this afternoon when at three o'clock, Winnifred Grace Calvert, only daughter of Mr. P. Calvert, El Tigre, Mexico, and 1927 graduate of St. Joseph's training school for nurses, Victoria, was united in holy matrimony to Mr. Herbert St. George Gray, eldest son of Mr. St. George Gray and the late Mrs. Gray, of Somenos. Ven. Archdeacon Collison, assisted by Rev. F. G. Christmas, officiated.

Masses of lovely Summer flowers were used to carry out a most artistic and effective decorative scheme at the church. The bride made a radiant and lovely picture. She entered the church on the arm of her uncle, Mr. C. H. Dickie, M.P., by whom she was given in marriage, in the absence of her father. Her wedding dress was of white georgette over crepe de Chine, fashioned with a tight bodice, with bouffant skirt, with tiers of dainty silk lace frills edged with silver. She wore the traditional wedding veil of embroidered silk net, and a coronet of orange blossoms, and carried a shower bouquet of Ophelia roses and white sweet peas.

The attendants were Miss Vivian Gray, sister of the groom, as maid of honor, who looked pretty in a dress of peach georgette, and wearing a bandeau of French flowers, Miss Anna Lomas, cousin of the bride, and Miss Bernice Bittancourt, of Victoria, and a co-graduate from St. Joseph's Hospital, who were the bridesmaids, wore most becoming frocks fashioned alike in mauve frilled organdie, with picture hats to match, and carried bouquets of mauve and pink sweet peas tied with large tulle bows. Little Miss Patsy Hutchinson, of Victoria, acted as flower girl, and was sweet and winsome in a dainty frock of Nile green silk net over crepe de Chine, with fichu with ruffled edge and ruffles around the bottom of the skirt. She carried an old-fashioned bouquet of baby roses, pink sweet peas and violas.

Mr. Harold Calvert, of Victoria, brother of the bride, acted as best man.

Mr. W. A. Willett acted as organist, and the bridal party entered the church to the strains of "The Voice That Breathed O'er Eden." During the signing of the register, Mr. R. C. Mainguy, cousin of the bride, in fine voice sang "Oh, Promise Me," and the bridal party left the church to the strains of the Lohengrin Wedding March.

Following the ceremony a reception was held at the home of Mr. and Mrs. A. H. Lomas, uncle and aunt of the bride, which was attended by immediate relatives.

Following the reception the young couple left by motor for a trip up-Island, the bride wearing a very becoming costume of blue georgette, with close-fitting white hat and smart wrap. On their return they will take up their residence here.

Apartment houses to be erected in London will occupy two blocks and will cost $7,500,000.

I.O.D.E. Fete at "Molton Combe" Successful

The garden at "Molton Combe," the home of Mr. and Mrs. Curtis Sampson, at Oak Bay, was for the afternoon transformed yesterday into an old English village green, when Gonzales Chapter, I.O.D.E., held its village fete. Mrs. J. Hebden Gillespie, regent of Municipal Chapter, opened the affair, and was presented with a beautiful basket of flowers by little Master Monty Drake.

A feature of the afternoon was the appearance of a number of girls in old English country dances, arranged by Miss Aline Stewart Williams. This was greatly enjoyed by the throng of guests, and the charmingly natural steps, executed with perfect grace and time, called forth repeated applause. Among the dances were "Merry, Merry Milk Maids," "Jenny Pluck Beans," "Old Mole," "Helston Furry Processional," "Newcastle," and "Picking Up Sticks." The accompaniments were played by Miss Gertrude Page.

Mrs. B. H. Tyrwhitt Drake sang in her usual charming manner, "O, No John," "Mowing the Barley" and "The Two Magicians." The boys of the Sea Cadet Corps sang several sea chanteys, and also danced the Sailors' Hornpipe.

The Misses Jean and Gwynneth Thomas were charming in their harlequin dance and a minuet by Misses Adele Plant, Winnifred Moorhouse, Betty Jeanniret and Master M. Drake, was a delightful number, the little dancers receiving a great ovation.

Various stalls were arranged under the trees, the candy stall being particularly attractive with its decorations of orange and blue, and presided over by Mrs. Umbach and Mrs. Alexis Martin.

Ice cream was sold by Miss Clearihue, assisted by Miss Barbara Ponton, Miss Beggy Bagley, Ruth Hammersley, Cynthia Musgrave, Nancy Ponton and Cynthia Johnston. Mrs. Cornwell and the Misses Faith and Helen Cornwell were in charge of "Aunt Sally;" Mrs. A. S. G. Musgrave and Miss Mary Swinerton were in charge of the clock golf; Mrs. F. Holland drew portrait sketches; Miss Joan Deans and Miss Faith Cornwell sold dainty bunches of lavender, and Mrs. Twigg, as the "Lady With the Hundred Pockets," soon disposed of her wares. Mrs. Alcock told fortunes. Mrs. C. E. Thomas and her two little daughters, Peggy and Jean, were in charge of the pony rides, which proved an attraction for the children. The Caledonian Market, presided over by Mrs. Shallcross and Mrs. H. R. Beaven, assisted by Misses Marjorie Langley and Frances Musgrave, was one of the most picturesque of the stalls, and a number of "finds" were made by the eager purchasers among the objects d'art and antiques. The thanks of the chapter are due to the following for contributions to this stall: Murdochs, Bartholomew & Son, McCloy's and Robertson's Galleries.

Mrs. Hebden Gillespie sold a delicious "cordial" and pot pourri at her stall and Miss Marian Pitts and Mrs. Muskett were at the receipt of custom.

* * *

Tea was served in the garden under the convenership of Mrs. Davis and Mrs. Parker, assisted by Mrs. Bagley and other members of the chapter.

The Victoria Boys' Band played during the tea hour and was much appreciated. It was estimated last night that approximately $300 was cleared as a result of the fete.

Women's Institutes of Vancouver Island

PARKSVILLE

A very successful flower show was held in the Parish Hall, Parksville, on Thursday, under the auspices of the Women's Institute. The flowers, which were very fine, were judged by Dr. Hilton, of Port Alberni. The prize winners were as follows:

Roses—1, Mrs. Fisher; 2, Mrs. Abernethy. Rambler Roses—1, Mrs. Wilson; 2, Mrs. Stanhope. Two Best Specimens—1, Mrs. Brice; 2, Mrs. Hodgson. Six Varieties—1, Mrs. Bass; 2, Mrs. Brice.

Sweet Peas (four kinds)—1, Mrs. Hickey; 2, Mrs. Fisher. Bowl of Sweet Peas—1, Miss Pettigrew; 2, Mrs. Hickey. Variety of Sweet Peas—Mrs. Fisher.

Pansies—Mrs. Fisher. Delphiniums—1, Mrs. Leakey; 2, Mrs. Bernard. Perennials — Miss Morison. Bowl of Flowers—1, Mrs. (Col.) Greig; 2, Mrs. L. T. Davis. Clarkia—Mrs. Abernethy. Victorian Posy—Mrs. L. T. Davis. Poem (first impression of Parksville—Mrs. Bernard.

Best Floral Table Decoration—Miss Morison; strawberry shortcake, Mrs. A. Ford; vegetable salad, Mrs. L. T. Davis; fruit salad, Mrs. L. T. Davis; white bread, Mrs. Butler; brown bread, Mrs. Bernard; layer cake, Mrs. L. T. Davis; fern, Mrs. Roscow; flowering plant, Mrs. Roscow.

Junior Division—Wild flowers, Peggy Rawlins; swamp flowers, Sheila Bernard; upland flowers, George Butler; layer cake, Rosalie Bernard; drawing (rose)—1, Helen Hickey; 2, Jessie Glenday. Embroidery—1, Patricia Willcox; 2, Dorothy Roscow.

Tea was served at prettily decorated small tables by Mrs. Roscow and her committee. The arranging of the show was in the capable hands of Mrs. L. T. Davis and her committee.

LAKE HILL

The monthly meeting of La Women's Institute will be h Tuesday at 2:30 p.m. in the munity Hall.

Joan Smith, a girl of Gl Scotland, has been awarded a Humane Society's parchmen saving eleven-year-old James from drowning in the River

Concerning Your Permanent Wa

LET us advise you concerning Permanent Waving. With our long experience and improved methods we can assure you that the results will be to your entire satisfaction. It pays to discriminate where the treatment of your hair is concerned.

We specialize in the waving of WHITE HAIR and guarantee no discoloration.

Finger Waving Water Waving Marcel Waving and Shingling

The Maison Tyrrell Hair Dressing Parlours

At David Spencer Ltd. 4th. Floor

PHON 7800

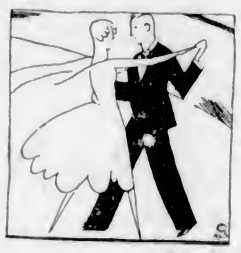

"Phyllis—you'll always be young for me?"

"Of course, silly! Freer's Beauty Shop will see to that!"

YOU, too, can enjoy all social activities—free from the annoyance of Coiffure worries. Our Permanent Waves assure that.

You're in Touch With PARIS at

FREER'S Beauty Shop

740 Fort Street Phone 1519

Slenderness and Health!

Excessive flesh is dangerous to your health. Get rid of it now! MAIGRIR is a scientific reducing remedy of proven satisfaction. Start treatment at once—you'll feel better—look better—live longer. Money refunded if not entirely satisfied. Sent by mail only, postpaid, in plain wrapper. Price $1 per box, or 3 boxes for $2.50. Write MAIGRIR DISTRIBUTORS LTD., Dept. VC-3, 525 Pacific Bldg., Vancouver, B.C.

Please! You Come My Store

ALL SAME EVERYBODY HAPPY

Spun Silks, all colors. Extra good kind. Yd. 68c

China Linen Handkerchiefs, 50c, 35c 18c

Coolie Coats, all colors, $3.75 and $3.95

Sea Grass Chairs from $2.95

Old Satsuma Vases. Special $2.75

TEEN JORE

Store of Quality

1601 Government St., Victoria

598 Seymour St., Vancouver

MARRIED...

Yet They Met Only Three Months Ago

Did she possess some compelling charm that other girls lack? Let me tell you the secret of her loveliness

By Mme. Jeannette de Cordet

WHY did he fall in love with her? Why did she hold an allure where all others failed? Let the young husband answer—"It was her depth of expression that first attracted and later held me. She has made the most of her beauty. Hers is a distinct individuality—a type—with every feature accentuated . . ."

You, Too, Can Take the Path to Greater Beauty

I wish I could say to YOU and to every other woman . . . Find your type. For you are a type. Never mind the old blonde and brunette divisions. There are so many more than these. For type, you know, is determined by skin tone and not by the color of eyes and hair.

Then *be* your type. Emphasize it in every possible way. Please, *please*, don't disguise it with the wrong powder and rouge. Sounds difficult? But it isn't. With the offer below, you can know in ten minutes exactly what type you are, and the exact shades of rouge and powder we have blended in the Pompeian Laboratories to bring out *your* greatest beauty. Can you imagine anything so helpful?

Here's Just the Help You've Always Wanted

Women everywhere are finding new admiration . . . happiness . . . love . . . through my amazing new booklet and Beauty Sampler. In the booklet are colored drawings of all the varied types. *You are among them* . . . In the Sampler, glass tubes contain the five exquisite shades of Pompeian Powder. One of these shades—the booklet tells you which—holds new beauty magic for *your* skin-tone. Examine them, for yourself, by sending the coupon—today. Feel their smooth richness. Made from the finest ingredients, Pompeian Powder is textured to give a satin finish that lasts for hours.

Then try *your* shade. On your face and—what is this new translucence? . . . you've really become *your own type*—found beauty you never dreamed of! . . . Send now for these guides to self-discovery. Don't delay a thing so vital.

POMPEIAN BEAUTY POWDER AND BLOOM . . . HYDREYED PINK TOILETRIES ARE SOLD

For You—
This Booklet that Shows Your Type
This Sampler With Your Shade of Powder

Fill out the coupon and send it post-haste to me—today. Let my little wonder-workers work the same miracle of loveliness for you as for other thousands. The ten cents merely helps cover packing and mailing cost.

Madame Jeannette de Cordet, The Pompeian Co.,
Dept. 932-O1 72 St. Ambroise St., Montreal, Que.
I enclose 10 cents for your Beauty Sampler and Booklet, "Your Type of Beauty."
Name _____
Address _____
City _____ Prov. _____

Time Payments

ON YOUR

PERMANENT

3 Months to Pay 3

Large Natural Waves

PERMANENT WAVING - - - - $10

Grey or White Hair Permanently Waved Without Scorching

Before Deciding on Your Permanent You Need the Expert Advice of

FIRTH BROTHERS

The Popular No-Appointment Hairdressers

YOU JUST WALK IN

709 FORT STREET, VICTORIA

Open 8 o'Clock Every Morning Close 8 P.M. Saturdays

Special All This Week

READING GLASSES, complete with frame and examination: We use only the best quality lenses and frames.

Why Not Be One of Our Satisfied Patients?

H. S. Timberlake, Opt. D.

VICTORIA OPTICAL COMPANY

647 Yates Street, Between Douglas and Broad Streets—Phone 1523

VACATION TIME

Is here again, with its call to the Great Outdoors. In the course of the next few weeks, thousands of people will forsake the cities to seek rest and recreation by lake and stream and in the depths of the cool, green Forests.

REMEMBER!

This is the month of July, when the Fire Hazard is at its height. Be rigidly careful with Fire. Get your camp fire permit; have it always with you and follow its simple instructions. The consciousness of doing your part to Protect the Forests will add materially to your enjoyment of them.

B. C. Forest Service

BATTALION ORDERS

11th M.G. Battalion, Canadian Machine Gun Corps, daily orders by Major C. E. Ball, officer commanding:

PART 1

1. Assumption of Command — Major C. E. Ball assumes command of the battalion on transfer of Lt.-Col. H. T. Logan, M.C., to the Corps Reserve.

2. Honors, Decorations and Awards —The undermentioned officer has been awarded the Colonial Auxiliary Forces Long Service Medal under provisions of the Royal Warrant dated the 25th day of January, 1923, and General Order 21 of February, 1924: Major C. E. Ball, 11th Battalion C.M.G.C., D.O. 26, February 15, 1928, M.D. XI.

PART 2

2. Appointments, Promotions and Retirements—To be major (No. 1 Company), Capt. W. A. R. Hadley, February 18, 1928. (Authority, D.O., M.D. XI, No. 108, dated June 21, 1928.)

R. H. D. CLOWES, Capt.
For O.C. 11th M.G. Bn., C.M.G.C.

WEST COAST ROAD

JORDAN RIVER, June 30.—The gas shovel for use on the West Coast Road arrived on Wednesday by scow. The road is now open for traffic for more than a mile beyond the Jordan River Bridge. Work has been begun on the bridge over China Creek, which is two miles beyond Jordan River.

Following acceptance of Mexico's new oil regulations by practically all large petrolum producers, activities in the vicinity of Tampico have increased, one company putting 500 employees back to work.

Society Notes From Vancouver

VANCOUVER, June 30.—This week has been one of the most interesting socially for many months in this city. The arrival of U.S.S. Pennsylvania was the occasion for many smart affairs, and also a number of hostesses chose the last few days of June for their garden parties.

The outstanding evening gathering was the reception on Wednesday evening, when Mr. E. L. Harris, American Consul-General, entertained in honor of the captain and officers of U.S.S. Pennsylvania. Several hundred guests attended the function. Mrs. H. S. Tewell, wife of the American Consul, acted as hostess for Mr. Harris. Mrs. J. W. Greenslade, wife of the captain of the ship, and Mrs. Duane Ness Elmore, daughter of the Consul-General, also assisted in receiving the guests.

On Thursday afternoon, Mr. E. L. Harris was host at a tea dance at the Hotel Georgia for the commanding officer and officers of the American ship. Assisting the host to receive was his daughter, Mrs. Daune Ness Elmore. Guests invited to the dansant were members of the younger set.

On Friday evening the captain and officers of the Pennsylvania were hosts at a dance on board the ship, when several hundred guests were present. It was a most interesting scene, the uniforms of the hosts, and the brightly-colored gowns and shawls of the ladies making a vivid note of color against the grey of the battleship.

While these three formal affairs were the chief functions of the ship's visit, there were many smaller parties given. For instance, on Wednesday evening a large number of dinner parties preceded the reception held at the Vancouver Hotel. Colonel H. S. Tobin entertained, when his guests were Consul-General Harris, Mrs. J. W. Stewart, Mrs. Duane Van Ness Elmore, Captain and Mrs. J. W. Greenslade, and Mrs. R. G. Bedlington.

Mr. and Mrs. J. P. D. Malkin were hosts at dinner at their home, when covers were laid for Mr. and Mrs. R. J. Cromie, Mr. and Mrs. E. A. Woodward, Miss Shirley Woodward, Mr. and Mrs. A. E. Pollard, Miss Ruth Henderson, Miss Ursula Malkin, Mr. Geoffrey Woodward, Mr. Alex. Henderson and Mr. Charles Edward Battle.

The same evening a "no host" dinner party was given at the Hotel Vancouver, when those present included Miss Mary Proctor, Miss Fanta Tait, Miss Jean Hockin, Miss Barbara Calland, Miss Hilda Reade, Miss Margaret MacKenzie, Dr. Charles Bell (Winnipeg), Mr. Laddy Boyle, Mr. Frank Bonnell, Mr. Neville Cummins, Mr. Ian Tate, Mr. Milne Hockin and Mr. Kenneth Bagshaw.

At Jericho Country Club Miss Alice Storrs and Miss Kitty Walsh entertained at dinner prior to attending the reception. Their guests were Miss Beatrice Merritt, Miss Susie Bushnell, Miss Margaret Craig, Mr. Toby Hodgins, Mr. Kenneth Sully, Mr. Colin Macdonnell, Mr. Cecil Merritt.

• • •

Mrs. E. P. Davis and her daughter-in-law, Mrs. Ghent Davis, entertained at a large garden party on Thursday afternoon at their home at Point Grey in honor of Mrs. Davis' daughter, Mrs. Alfred Maron, of Philadelphia, who is visiting her parents until the first week of August. The rooms were charmingly decorated with masses of sweet peas, red roses and delphiniums and iris. Presiding at the tea table was Mrs. J. W. Stewart, Mrs. Walter Taft Hutchins, Mrs. Hendrie Leggatt, Mrs. A. E. Griffin, while Mrs. Cecil Merritt and Mrs. Eric Hember cut the ices and Mrs. Mayne Daly Hamilton and Mrs. Julius Griffiths served punch. Assisting in serving were Miss Dorothy Bell-Irving, Miss Sheila Russell, Mrs. Jocelyn Hobday, Miss Jo Holt, Miss Gertrude Griffin, Miss Clara Malins.

• • •

On Friday afternoon Mrs. Fred Malkin, Mrs. Whitaker, Mrs. Joseph Edge Malkin and Miss Lucille Malkin entertained at a delightful garden party at Mrs. Fred Malkin's home, "Trentham," Marine Drive.

• • •

Luncheon Hostess

Mrs. C. B. McAllister entertained at luncheon on Friday at her home on Connaught Drive in honor of Mrs. J. W. Greenslade, Mrs. Jonathan Rogers, who is leaving shortly for Europe, where she expects to remain for a few years; Mrs. George Black, of the Yukon, who recently returned to the Coast from the East, and Mrs. McAllister's guest, Miss Kate Haggen, of Victoria. Guests included Mrs. B. T. Rogers, Mrs. Mischel Cherniavsky, Mrs. Jan Cherniavsky, Mrs. F. C. Wade, Mrs. Howie Bryden, Mrs. J. J. Banfield, Mrs. Edgar Lee, Mrs. A. H. MacNeill, Mrs. Reed-Palmer, Mrs. W. G. McQuarrie (New Westminster), Mrs. F. C. Saunders, Mrs. Weldon Coates, Mrs. F. C. Rosebrugh, Mrs. Homer Adams, Mrs. Hobbs.

• • •

Leaving for Europe

Mrs. Winifred Wilmot will leave on July 5 for Europe with her son, Gerald. They expect to remain abroad until the early part of September.

• • •

Going to England

Mrs. Helen Cochrane is leaving shortly for England with Mrs. Jonathan Rogers and Rosemary Rogers. They will travel together as far as Liverpool, when Mrs. Cochrane will visit relatives, joining Mrs. Rogers later when they will proceed to Scotland.

• • •

In Tacoma

Mrs. Roy Jameson is spending some time in Tacoma with her little daughter, Ruth Elizabeth.

• • •

Luncheon Hostess

The Shaughnessy Golf Club was the setting for a delightful luncheon party on Thursday, when Mrs. Jonathan Rogers entertained in honor of Mrs. Duane Van Ness Elmore, of Topeka, Kansas, and Mrs. George Black, of Yukon Territory. Guests included the Hon. Mrs. Alistair Miller, Mrs. W. A. James, Mrs. J. J. Banfield, Mrs. Mason Rooke, Mrs. Julius Griffiths, Mrs. C. S. Battle, Miss Sara Josephine Battle, Mrs. S. L. Lowe, Mrs. R. W. Wood, Mrs. W. F. Cochrane, Mrs. Robert Leighton, Mrs. R. C. Boyle, Mrs. Frederick Buscombe, Mrs. C. W. Craig, Mrs. H. A. Stone.

Great Lakes Grain Terminal

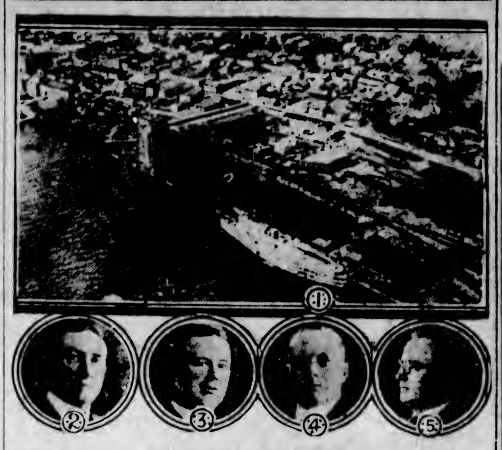

THE selection of Prescott, Ont., as the Great Lakes grain terminal is regarded as a major step in the development of the St. Lawrence waterways project, an issue of national importance. Kingston waged a strenuous battle to secure the terminal. Western grain will be transshipped at the proposed elevators for the St. Lawrence run. No. 1 is a view of Prescott harbor. The men are Prescott officials who led the fight to secure the terminals. No. 2, W. J. Tangher, M.D., Mayor; No. 3, W. P. McCarthy, honorary president of the board of trade and chairman of the harbor commission; No. 4, E. A. Cook, president of the board of trade; and, No. 5, J. P. Doyle, secretary of the board of trade.

Weddings

McNEILL—GOOTENKO

At "Breadalbane," Rev. John Campbell, M.A., Ph.D., D.D., in the presence of a few intimate friends of the principals, united in marriage Mr. John Davidson McNeill and Miss Gala Anna Gootenko, both of this city. The bride was attended by Miss Mary Gootenko, her sister, and Miss Helen Soldatkin. The bridegroom was accompanied as groomsman by Mr. James Crawford Howden. On return from a Mainland trip, Mr. and Mrs. McNeill will make their home in Victoria.

DE ROUSIE—AITKIN

On Friday evening at "Breadalbane," the minister's residence, Rev. Dr. Campbell officiated at the marriage ceremony of Miss Annie Laura Aitkin, of Mayne Island, and Mr. John De Rousie, of Victoria. The bride was attended by Mrs. Dorothy Olsen, of Mayne Island, and the bridegroom was accompanied by his brother, Mr. Bert De Rousie, of Port Angeles. After a honeymoon on the American side, Mr. and Mrs. De Rousie will make their home in this city.

BIGMORE—PILCHER

The wedding was solemnized of Mr. H. Bigmore, of Alberni, to Margaret Olive, daughter of Mr. and Mrs. Pilcher, of Esquimalt Road, on June 16 at Christ Church, Vancouver, B.C. The bride wore a lovely dress of ivory georgette and veil arranged at the back of head with clusters of orange blossom, and carriad a shower bouquet of Ophelia roses and white carnations. Miss Ethel Trousedale was an attractive bridesmaid in a frock of pale blue, and carried a bouquet of yellow iris. The groom was supported by Mr. Hooper. After the service dinner was served in the Connaught dining-room at Hotel Georgia, Vancouver, after which the happy pair left for Portland on their honeymoon. They will return to Victoria for a few days before leaving for Estevan, where they will make their home.

Sketch Club Meets

About thirty members of the Sketch Club of the Island Arts and Crafts availed themselves of the invitation of Miss Davey, and met at her home, Fort Street, on Friday afternoon, bringing with them samples of this year's out-of-door work, fifty sketches being submitted. Mr. Checkley gave most helpful criticisms of the various examples of local scenery exhibited, and tea was enjoyed by the members before dispersing. Miss Davey was thanked for a delightful and profitable afternoon, and members were reminded of the meeting next Tuesday at the home of Mrs. J. Newberry Hatch, Gonzales Hill.

SERVICE AT COLWOOD

Service will be held in St. John's Church, Colwood, today, at 11 a.m., Matins, with Holy Communion.

The Mirror of the Mode

By MARY MARSHALL

Half an inch, half an inch, half an inch shorter,
Skirts are the same for mother and daughter.
When the wind blows, each of them shows,
Half an inch, half an inch, more than she oughter.

THIS little verse was repeated to me by an English woman who assured me that it was composed by a venerable Bishop of the English Church—and it seemed too good not to pass on. So I am hoping you have not already heard it.

One interesting thing about it is that the bishop in question and ever so many other folk go on talking as if skirts were still as short as ever and as if fashion had not been looking again with favor on long hair. That is so frequently the way. People object to extreme fashions and go on objecting after the fashion has begun to wane, and do not seem to realize that fashion never lingers very long in any mood and that the more extreme a fashion becomes, the greater the likelihood of its changing. After fashion of her own accord had given up the hour-glass silhouette, there were still protests against tight lacing.

As far as skirt and hair lengths go at present, we seem to be in a transition period—and interestingly enough it is possible to present a smart appearance with the long or the short of it.

Another interesting phase of the situation is that the chief exponents —in this country at least—of the lengthened lines are the younger women. The up-to-date matron is inclined to cling to her bobbed hair and knee-length skirts for some time after her young daughter has adopted the apparently more demure fashions.

TWO EXTREMES OF CHIC—At the left, long hair, long sleeves, long waist, long skirt, long necklace and a large hat; at the right, short hair, short sleeves, short skirt, normal waistline, tight-fitting toque and short choker.

This week's help for the home dressmaker consists of a diagram pattern for a child's one-piece petticoat slip—the sort of thing that is needed to wear beneath thin Summer frocks. It is extremely easy to make and may easily be adjusted to fit any sort of figure. I will very gladly send you a copy on receipt of a stamped, self-addressed envelope.

Address Mary Marshall, c/o McClure Newspaper Syndicate, New York City.

Mary Marshall

Britain's Famous Royal Air Force Band

TOURING CANADA JUNE 29-SEPTEMBER 11

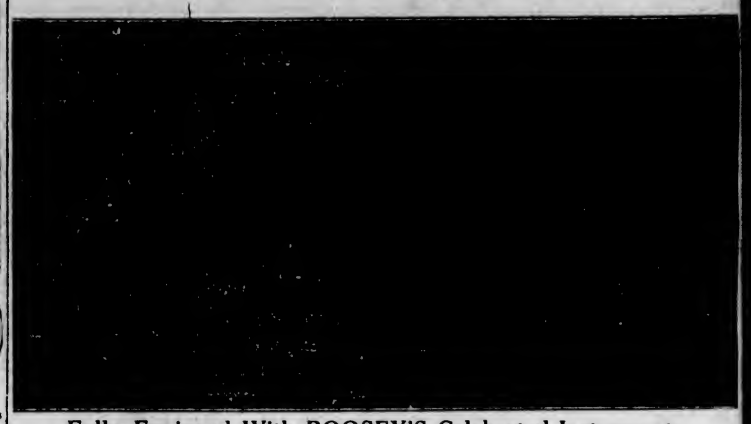

Fully Equipped With BOOSEY'S Celebrated Instruments

SOLE AGENTS IN VICTORIA

DAVIS & KING, LTD.

719-721 Fort St. (Next to Cornwell's) Phone 711

NEW YORK LIFE TO MEET HERE

$200,000 CLUB WILL HOLD ITS FIFTH PARLEY IN CITY IN SEPTEMBER

Over 300 Delegates From Western Cities to Attend — Fine Programme of Entertainment

The $200,000 Club of the Western and Pacific departments of the New York Life Insurance Club will hold its annual convention in Victoria on Monday, Tuesday and Wednesday, September 3, 4 and 5. Over three hundred agents of the New York Life Company and their ladies will attend the conclave.

Delegates will come to Victoria from the States of Washington, Oregon, California, Montana, Idaho, Utah and Wyoming, from Alaska, and the provinces of British Columbia and Alberta. The programme arrangements are being carried out under the personal direction of Mr. Alex. Peden, local representative of the New York Life Insurance Company.

One of the features of the business sessions will be addresses from officials of the home office of the company in New York City. The citizens' ball will be held on Monday night, September 3, in the Empress Hotel, the convention banquet will be held the following evening, and on Wednesday a golf tournament will be held. Automobile drives and other entertainment events will be included in the programme.

The organization has conducted parleys here in 1918, 1922, 1924 and 1926. The New York Life was the first insurance company to hold a convention in British Columbia's capital city.

PREPARE CAMP ON FORBIDDEN PLATEAU

B.C. Alpine Club Members Will Be There Next Month—Cabin Near Completion

COURTENAY, June 28.—Twenty members of the B.C. Alpine Club from Victoria, Nanaimo and Vancouver are expected to participate in the camp at the Forbidden Plateau next month. This camp, which will also include numerous members of the Courtenay Mountaineering Club, will be under the charge of Mr. C. L. Harrison, president of the Victoria Club. Good progress is being made with the construction of the log cabin on Mount Beecher. Under the direction of Messrs. G. Brethour and Perry Hansen twenty volunteers recently helped to place the logs, and the cabin is now near completion.

JULY CLEARANCE SALE

Semi-Annual Event

Greatly reduced—35 Jersey Dresses only. Sizes 14 to 40. In all shades, at	$9.50
25 Silk and Jersey Dresses. Sizes 16 to 42. In all shades, at	$15.00
25 Plain and Printed Silk Dresses, in all sizes, at	$19.50
Suits in Poiret Twills and Tweeds, at	20% Off
30 Coats, in all shades and sizes, at	20% Off

Phone 8298 **Dorothy M. Winder** 1102 Douglas Street

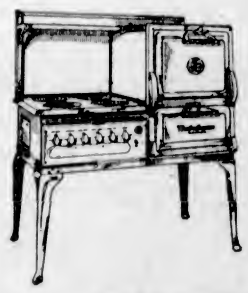

SPECIAL SALE

Westinghouse Electric Ranges

2 Only, Westinghouse Electric Ranges. Regular price $152.75. Sale Price	$135.00
1 Only, Westinghouse Electric Range. Regular price $133.00. Sale Price	$125.00

You cannot afford to miss this wonderful opportunity to own a Westinghouse Electric Range.

MURPHY ELECTRIC CO.

Phone 120 722 YATES STREET Phone 120

LATEST SPORT THE WORLD OVER

Yankees Take Twin Bill From Red Sox To Increase Lead

Babe Ruth Gets Only One Hit in Eight Times to Bat—New York Giants Wallop Boston Braves—Pirates Nose Out Cards

AMERICAN LEAGUE

BOSTON, June 30. — Although Babe Ruth failed to make a home run on his return to his old stamping grounds today, and got only one hit in eight times at bat, the Yanks defeated the Red Sox in both ends of a double-header, 11 to 4 and 7 to 6, before 35,000 fans.

Al Shealey outpitched five Boston hurlers in the opener to win as he pleased.

First game:	R.	H.	E.
New York	11	13	2
Boston	4	12	2

Batteries—Shealey and Grabowski; Russell, Simmons, Morris, Bradley and Heving, Shea.

Second game:	R.	H.	E.
New York	7	12	1
Boston	6	12	0

Batteries—Coveleskie, Pipgras and Collins; Ruffing and Hoffmann, Heving.

Athletics Down Senators

PHILADELPHIA, June 30.—The Philadelphia Americans defeated Washington today, 7 to 4. The Athletics put the game on ice with two clusters of three runs that were scored in the third and fourth innings.

	R.	H.	E.
Washington	4	6	2
Philadelphia	7	10	0

Batteries—Brown, Zachary and Kenna; Quinn, Marberry and Cochrane.

Carroll Wins Game

DETROIT, June 30.—Detroit and St. Louis split a double-header here today, Owen Carroll, Holy Cross star, pitching the Tigers to an 11 to 3 victory in the first game, and Haskell Billings, another collegian, losing the nightcap 5 to 4.

It was the ninth victory of the season for Carroll, who held the Browns to five hits.

With the score tied, St. Louis won the second game in the seventh inning, when McNeeley singled, advanced to third on Hellmann's error and came home on Manush's single.

First game:	R.	H.	E.
St. Louis	3	5	1
Detroit	11	16	1

Batteries—Ogden, Blaeholder and Manion; Carroll and Hargreaves.

Second game:	R.	H.	E.
St. Louis	5	7	0
Detroit	4	12	1

Batteries—Crowder, Wiltse, Stewart and Schang; Billings and Hargrave.

Split Double-Header

CHICAGO, June 30. — Tommy Thomas' airtight pitching in the second game gave Chicago an even break in the double-header with Cleveland today. After losing the opener by an 8 to 1 score, the White Sox came back to take the second 6 to 2.

Shaute stopped the Sox with four hits in the first game, while his mates pounded Lyons for fifteen. Thomas helped win his own game by hitting a home run with one on base.

First game:	R.	H.	E.
Cleveland	8	15	1
Chicago	1	4	2

Batteries—Shaute and L. Sewell; Lyons and Berg.

Second game:	R.	H.	E.
Cleveland	2	9	1
Chicago	6	8	2

Batteries—Levesen, Harder, Bayne and Myatt; Thomas and Crouse.

NATIONAL LEAGUE

NEW YORK, June 30. — The Giants walloped the Braves in both ends of today's double-header, 7 to 4 and 12 to 5, and so brought the New York winning streak to seven straight. A six-run rally featured each Giant victory, in the second inning of the opener and in the fourth of the nightcap.

Welsh's home run with one on capped the first stampede, and Andy Cohen's with two on climaxed the second game onslaught.

First game:	R.	H.	E.
Boston	4	8	2
New York	7	6	2

Batteries — Delaney, Cooney, Clarkson and Taylor, Fitzsimmons and O'Farrell.

Second game:	R.	H.	E.
Boston	5	10	2
New York	12	13	1

Batteries — Brandt, Barnes, R. Smith and Spohrer; Benton and Hogan.

Wilson Gets Two

CINCINNATI, June 30.—A pair of home runs off two Cincinnati pitchers sent Hack Wilson into the lead in the National League derby with a total of sixteen, and made up the margin of the Cubs' 7 to 5 victory here today.

Sports writers said the first homer in the fourth inning was the longest ball ever hit into the right field bleachers here. There was no one on base.

In the eighth, with the Reds one run behind, Heathcote's Texas leaguer fell safe, and Wilson planted another homer into the right field bleachers to give the Cubs another boost.

	R.	H.	E.
Chicago	7	11	2
Cincinnati	5	10	0

Batteries—Malone and Hartnett; Donohue, Kolp, Jablonowski and Picinich.

Pirates Trim Cards

ST. LOUIS, June 30.—Tommy Thevenow's error in the ninth gave the Pittsburgh Pirates their winning run in a 4 to 3 victory over the St. Louis Cards here today.

The National League champions' other runs were collected by Grantham, who hit for the circuit in the fifth, scoring Traynor ahead of him, and again in the seventh, with no one on.

	R.	H.	E.
Pittsburgh	4	6	2
St. Louis	3	6	1

Batteries—Grimes and Hargrave; Alexander and Wilson.

Dazzy Vance Beaten

BROOKLYN, June 30. — The Robins and the Phillies broke even in an extended double bill here today, the visitors took the first decision from Dazzy Vance, 4 to 3, in thirteen innings, but the home boys leaped all over their opposition to win the second 13 to 5.

First game:	R.	H.	E.
Philadelphia	4	9	2
Brooklyn	3	10	1

Batteries—Pruett and Schulte; Vance and Deberry, Henline.

Second game	R.	H.	E.
Philadelphia	5	11	0
Brooklyn	13	10	1

Batteries—Sweetland, Milloughby, Lennon and Lerian; Petty and Henline.

COAST LEAGUE

LOS ANGELES, June 30.—An orgy of home-run slugging hit the San Francisco and Los Angeles clubs here today, seven of the circuit clouts going into the 13-9 pasting the Seals scored over the Angels. It was San Francisco's fifth straight win over Los Angeles.

Seal batsmen accounted for five of the homers. Gussie Suhr and Snead Jolley had two apiece, while Earl Averill got the other Seal four-bagger. Bruce Cunningham, Angel hurler, and Wally Hood poled out the others.

	R.	H.	E.
San Francisco	13	16	0
Los Angeles	9	15	0

Batteries — Moudy and Vargas; Wright, Cunningham and Hannah.

Missions Hit Hard

SAN FRANCISCO, June 30.—The Missions went on a batting spree today and converted twelve hits into thirteen runs to trounce Hollywood, 13 to 4. McDaniel, first baseman, hit a homer in the first inning with two men on, after Rodda had previously singled to score the first tally. Mulcahy, on the mound for the Stars, had a bad seventh frame and was nicked for seven runs, one of which he forced in himself with a walk when the bases were filled.

	R.	H.	E.
Hollywood	4	11	1
Missions	13	12	2

Batteries—Mulcahy and Agnew; Holley and Baldwin.

Sacs Nose Out Indians

SEATTLE, June 30.—Sacramento made it two straight over Seattle by taking an eleven-inning contest here today, 3 to 2. The two nines battled scoreless from the start of the fifth to the eleventh, after Sacramento had taken an early lead and the Indians tied the count in the fourth.

	R.	H.	E.
Sacramento	3	14	1
Seattle	2	9	1

(Eleven innings)

Batteries — Kunz and Koehler; Cole, Middleton and Borreani.

Big Third Inning

PORTLAND, Ore., June 30.—Oakland won again from Portland today, 11 to 5. One big inning did it for the Oaks. This was the third in which they pasted Larry French and his successor, Ed Tomlin, for nine runs on seven hits, two walks and a sacrifice fly. The Portland losing streak at home has now reached five straight.

	R.	H.	E.
Oakland	11	12	3
Portland	5	10	3

Batteries—Dumovich and Lombardi; French, Tomlin and Rego.

INTERNATIONAL LEAGUE

Rochester, 4-1; Toronto, 5-3.
Jersey City, 3-3; Baltimore, 4-14.
Reading, 7; Newark, 8.
Buffalo-Montreal, both games postponed; rain.

Pennant Progress

NATIONAL LEAGUE

	W.	L.	Pct.
St. Louis	45	25	.643
New York	39	26	.600
Brooklyn	37	30	.552
Chicago	39	32	.549
Cincinnati	39	33	.542
Pittsburgh	31	35	.470
Boston	20	43	.317
Philadelphia	18	44	.290

AMERICAN LEAGUE

	W.	L.	Pct.
New York	50	16	.758
Philadelphia	39	28	.582
St. Louis	36	33	.522
Cleveland	32	38	.457
Washington	31	37	.456
Boston	27	36	.429
Chicago	28	40	.412
Detroit	27	43	.386

COAST LEAGUE

	W.	L.	Pct.
San Francisco	57	33	.633
Hollywood	52	38	.578
Sacramento	49	41	.544
Mission	48	42	.533
Los Angeles	47	43	.522
Oakland	40	50	.444
Portland	35	55	.389
Seattle	32	56	.357

Man-o'-War's Colt Wins Rich Stakes

NEW YORK, June 30.—Genie, Gifford Cochrane's Man-o'-War colt won the rich Dwyer stakes, valued at $20,000, by heading Sun Beau to the wire in the mile and a half feature at Aqueduct today.

Ironsides was third and the time was 2:31 1-5.

All-Blacks Beaten

DURBAN, S.A., June 30.—In the first test match of the present tour, the New Zealand All Blacks Rugby team were beaten by South Africa by 17 points to nothing.

THE GOOSE BANGS HIGH — — — By Ripley

Monday's Sport Programme

10:30 o'Clock—Baseball at the Royal Athletic Park: Asahis, Japanese ball nine, of Vancouver, vs. Sons of Canada, Victoria.

1:45 o'Clock—Vancouver Island track and field championships at the Willows.

2:00 o'Clock—Tillicum Athletic Club's second annual marathon race, starting at the Willows, thence to Beacon Hill and finishing at the Willows.

2:30 o'Clock—Lacrosse at the Royal Athletic Park: South Park School team, Public Schools League champions, vs. George Jay, runners-up. Mr. John Virtue will face off the ball.

3:00 o'Clock—Lacrosse at the Royal Athletic Park: Maple Leafs, of Vancouver, vs. Oaklands School team, of Victoria, for the junior championship of British Columbia. Mr. R. P. Butchart, Freeman of the City of Victoria, will face off the ball.

3:00 o'Clock—Regatta at the Gorge under the auspices of the J.B.A.A.

6:30 o'Clock—Baseball at the Royal Athletic Park: Asahis, Japanese team, of Vancouver, vs. Sons of Canada, Victoria.

Three Bitter Five-Set Duels Thrill Wimbledon Crowd

Bill Tilden, Rene Lacoste and Jean Borotra Victors in Great Struggles—Helen Wills Has Easy Victory Over English Woman

WIMBLEDON, Eng., June 30.—Three of the most bitter five-set battles the great crowds of Wimbledon ever have seen today put Big Bill Tilden, ace of American courts, and two of France's great triumvirate, Rene Lacoste and Jean Borotra, into the final eight of the unofficial world's singles championship.

In marked contrast to the fierce strife on the men's courts, Miss Helen Wills, now definitely accepted as "cannonball" by her British public, dropped three "courtesy" games to Mrs. M. Holcroft Watson, steadiest of the Englishwomen, before settling into her stride and qualifying for the semi-finals of the women's singles by scores of 6-3, 6-0.

Winding up the first week of the championship play, Borotra and Lacoste headed the French team that qualified for five of the eight places in the final bracketing and found only smiling John Hennessy, Indianapolis youth, and the Italian nobleman, Baron de Morpurgo, standing with Tilden in the way of a final march to the championship.

TILDEN WORRIED

British crowds seldom have seen Tilden so worried as he was today in eliminating Pierre Landry, young Frenchman, 6-4, 2-6, 2-6, 6-1, 6-4. Rarely, too, has Lacoste, French stylist and American champion, faced a game that so matched his own, and bothered him so much as the stroking of H. W. Austin, youthful Englishman. Lacoste won only after Austin virtually collapsed in the final set from exhaustion, losing by scores of 6-4, 6-4, 6-8, 1-6, 6-2.

Only after a terrific struggle was Jean Borotra, third of the French musketeers, able to repulse the dogged stroking of another youth, Pat Crawford, of Australia, and again the verdict rested on the outcome of the fifth set, with the bounding Basque of the courts triumphant, 3-6, 6-4, 6-2, 7-9, 6-3.

ITALIAN ACE WINS

While Baron de Morpurgo, ace of the Italian Davis Cup forces, staved off another threat in Rene de Buzelet, of France, 6-4, 6-2, 6-2, youth finally was served when Christian Boussus took place besides his older French countryman by eliminating the Englishman, Moon, 6-0, 6-4, 2-6, 6-2.

Hennessy entered the quarter-finals through victory yesterday along with Henri Cochet, defending champion, and Jacques Brugnon.

Senorita Elia Alvarez, of Spain, the only woman player of the experts who can give Miss Wells an interesting engagement, was carried into deuce set by Miss L. Bickerson, the conqueror of Mrs. Molla Mallory, before winning, 9-7, 6-4.

Letters to Editor

BASEBALLERS PROTECTED

Sporting Editor, The Colonist:

Sir,—May I say that Walter Gravlin is a young gentleman whom everybody respects. He is anything but a stormy petrel in amateurism.

He did not apply for permission to play baseball. I granted him permission to play andSHRDLUU permission, and am willing to assume full responsibility for same.

I expect the local league to carry out its schedule and pay no attention to Arthur Manson.

When I have time, I shall explain the whole situation to the satisfaction of the general public and the baseball men who may rest assured that they are fully protected.

LEONARD TAIT,
President, B.C.A.A.A.

VETERANS' CLUBS TO HOLD PICNICS

The Army and Navy Veterans of Canada, Victoria Unit No. 12, will hold their annual picnic tomorrow at Finlayson Flats, Goldstream. Tallyhos will leave the club quarters, 512 Fort Street, at 10 o'clock. For the convenience of those unable to get away in the morning a tallyho will leave at 2:30 o'clock.

A fine sports programme has been arranged.

PRO PATRIA PICNIC

The annual picnic of the Britannia branch, which is to be held at Cordova Bay tomorrow, promises to be a great success. Buses will leave the corner of Broad and Johnson Streets, the club headquarters, at 8:45, 9:45 and 10:45. The last bus will leave McMorran's Beach for the city at 11 p.m.

Local Athlete Will Be After Big Honors

RAY KERSEY

All-round Vancouver Island junior champion, who will be one of the strongest contenders in the field and track meet which will be held at the Willows tomorrow afternoon. Kersey will run under the colors of the Victoria High School.

350 FOOTBALLERS ARE SUSPENDED

Investigation by English Association Leads to Drastic Actions—Clubs Fined

BLACKPOOL, Eng., June 30.—Three hundred and fifty amateur soccer players were professionalized and suspended and a number of clubs fined and officials suspended by the English Football Association today.

This action was taken following the adoptionr of a report of a commission appointed by the association to inquire into alleged breaches of rules by officials and players of certain Durham clubs.

The report stated that it had been the practice of the clubs to pay amateurs a set rate for playing in matches irrespective of the amount disbursed by the players, which flat rate was in excess of expenses actually and necessarily incurred by the men as provided for by Rule 25 of the association's regulations.

The amateurs dealt with in the majority of cases were suspended until December 31, 1928. Durham City, South Shields, Hartlepool United and Darlington are league clubs who employed some of the amateurs.

Officials concerned were suspended until June 30, 1929, while the clubs were fined sums varying from $50 to $200.

Breaks World Record

DETROIT, Mich., June 30.—Morgan Taylor, 1924 Olympic hurdling champion, competing under the colors of the Illinois Athletic Club, smashed the world's record for the 400-metre hurdles in the sectional Olympic trials here today, when he cleared the sticks in 53.1 seconds.

RAINBOWS WIN TITULAR GAME

Defeat Axioms 28-17 to Capture Ladies' Softball Championship of City League at Athletic Park

WINNERS OUT IN FRONT ALL THE WAY

Rainbows ladies' softball nine walked off with the championship of the City League last night at the Royal Athletic Park when they defeated Axioms 28-17 in a heavy-hitting battle. It was the first defeat of the season for the Axioms, while it brought the Rainbows' string of victories to seven straight.

The Rainbows took a small lead in the first inning and although the Axioms threatened they were never able to overtake their stronger rivals. The score by innings follows:

Axioms — 2 7 6 0 0 0 1 0 1—17
Rainbows — 4 1 1 5 0 1 0 4 3 x—28

Bob Whyte and Charlie Fea umpired, and the teams were:

Rainbows — Joan Speed, Edna Hosking, Ella Bremmer, Etta Maynard, Berta Peden, Bona Macmurchie, Marjorie Killick, Marion McMicking and Plax Paul.

Axioms—Kay Freestone, Jean Milliken, Agnes Lang, Iris Sherett, Bertha Castley, Kathleen Forbes, Cathie Freeman, Tommy Goy and Rena Turpel.

FIVE C'S WIN FROM INCOGS

Home Team Suffers First Defeat in Match at Mt. Tolmie—Missed Catches Prove Their Downfall

SPARKS' 31 BEST SCORE OF MATCH

The University Incogs suffered their first defeat of the season yesterday when on their home ground at the University School they had to lower their colors to the Five C's. Fielding had a good deal to do with the result, as the Incogs had disposed of the best bats of the churchmen's side cheaply, and, but for missed catches, should have dismissed the side for less than the 128 which the Five C's totaled to the 98 of the ten Incogs batsmen.

The Five C's were the first to bat and their first three men made but nine between them. Pendray and Pillar, who followed, did better, each getting over twenty, and a twenty-six by Darcus was another useful contribution, not to mention the rather unusually large score of seventeen credited to "Mr. Extras."

The Incogs had a poor start when Tye, one of their first men in, got his leg in front of a straight one from Lea before scoring. Sparks looked as though he might stay to make a good score, but got out comparatively cheaply—for him—being run out after making thirty-one. Apart from twenty-four for R. Wenman and fourteen, not out, for Billings, the Incogs' individual contributions were meagre, and, playing a man short, they were out for less than a century for the side. The full score follows:

FIVE C'S

Eric Queinton, b Allen	0
Eden Quainton, b Allen	6
E. Butterworth, c Jackson, b Billings	3
W. H. Pendray, run out	22
C. Pillar, c Holt, b J. Wenman	23
P. C. Payne, not out	8
A. J. Darcus, c Holt, b Walton	26
A. Lea, c Tye, b Allen	5
E. Cox, c sub, b Billings	11
A. Attwell, c Allen, b Billings	2
E. T. Hanson, c R. Wenman, b Sparks	5
Extras	17
Total	128

INCOGS

F. A. Sparks, run out	31
D. Tye, lbw, b Lea	0
G. H. Walton, c Pendray, b Hanson	1
R. Wenman, c Butterworth, b Pendray	24
H. Holt, c Darcus, b Hanson	5
H. H. Allen, c Eden Quainton, b Pendray	10
J. Wenman, c Payne, b Attwell	0
G. M. Billings, not out	14
V. Jackson, c Eden Quainton, b Lea	4
S. Ryall, b Lea	0
Extras	9
Total	98

BOWLING ANALYSIS

Five C's:	O.	W.	R.
Allen	14	3	24
Billings	16	3	42
Sparks	6.1	1	12
J. Wenman	2	1	11
R. Wenman	6	0	16
Walton	2	1	6
Incogs:	O	W.	R.
Hanson	10	2	24
Lea	8.4	3	22
Attwell	5	1	25
Pendray	4	2	12

Nanaimo Golf

NANAIMO, June 30.—The Golf Club held its meeting last evening. The monthly medal was won by Mrs. Ekins in "A" Class and Mrs. Richards in "B" Class. The bogey competition was won by Mrs. Galbraith and Mrs. Ekins (tie).

The Nanaimo ladies' team visited Uplands on June 26, the latter team winning.

A sweepstake tournament will be run during the month of July and August. Twilight mixed two-ball foursomes will be played at 5 p.m. every Tuesday. Nine holes will be played.

Vancouver Runner Equals Record at Canadian Trials

Percy Williams Shows Heels to Canada's Best in 100-Metre Race in Tying Olympic Mark—Cyril Coafee Fails to Place

HAMILTON, Ont., June 30.—Canadian athletes competing today for the honor of representing the Dominion at the Olympic Games, shattered two national records and equalled a world mark.

The twenty-year-old Vancouver flash, Percy Williams, led home a flashy field in the final of the 100-metre dash in 10 3-5 seconds, equaling the Olympic record and shattering the Canadian mark of 10 4-5 seconds.

Trailing him were J. Fitzpatrick, of Hamilton, and Buck Hester, of Windsor, Ont. Cyril Coaffee, Winnipeg's great runner, failed to place, but it was due to a leg injury he received a week ago, and it is probable that he will make the overseas trip with the three who placed. Two brothers, Jack and Peter Walters, and Dave Griffin, all of Hamilton, and Alex. Doherty, of Montreal, broke the Canadian records of 4 minutes 5 seconds in the 1,500 metres.

PERCY WILLIAMS

Brilliant young sprint star of Vancouver, who tied the Olympic mark of 10 3-5 seconds for the 100 metres. Williams will represent Canada at the Olympic Games at Amsterdam this Summer.

Jack Walters won in the time of four minutes flat and his brother was given the same time, although he was a few inches behind him.

Griffin was third and Doherty fourth.

BETTERS CANADIAN MARK

Jimmy Hall, of Winnipeg, smashed another Canadian mark, racing the 400 metres in 48 3-4 seconds. The old record was 49 4-5 seconds. A. Wilson, Montreal A.A.A., and McBeth, Hamilton, was third.

Results follow:

Three thousand metre walk—1, C. Barnes, Toronto; 2, Life, Toronto; 3, Makon, Toronto. Time, 14:21 2-5.

One hundred metres final—1, Williams, Vancouver; 2, Fitzpatrick, Hamilton; 3, Hester, Hamilton; 4, Adams, Hamilton. Time, 10 3-5 seconds. (Equals Olympic record, new Canadian record.)

Throwing the discus—1, Stewart, Toronto; 2, Carruthers, Montreal; 3, Clark, Hamilton. Distance, 132 feet 6 1-2 inches.

Five hundred metres walk—1, J. Walters, Hamilton; 2, P. Walters, Hamilton; 3, D. Griffin, Hamilton; 4, A. Doherty, Montreal. Time, four minutes flat. (Canadian record.)

One hundred metres hurdles—1, Carruthers, Montreal; 2, W. J. Montabone, Montreal; 3, Pierdon, Toronto. Time, 16 2-5 seconds.

Running hop, step and jump—1, Munro, Toronto; 2, Smallicombe, Toronto; 3, Hutton, Montreal. Distance, 45 feet 5 1-2 inches.

Ten thousand metres run — 1, Miles, Hamilton; 2, Mitchell, Toronto; 3, Snell, Toronto. Time, 13:49 2-5. (Canadian record.)

Putting the sixteen-pound shot—1, Malcolm, Saint John, N.B.; 2, Stewart, Toronto; 3, Sutherland, Kitchener. Distance, 43 feet 9 inches.

Four hundred metres relay—1, Hamilton Olympic Club (Adams, Field, Fitzpatrick, Hester); 2, Toronto West End "Y;" 3, Toronto Central "Y." Time, 43 seconds.

Four hundred metres final—1, Hall, Winnipeg; 2, Wilson, Montreal; 3, McBeth, Hamilton; 4, Dobbs, Seattle. Time, 48 3-4 seconds. (Canadian record.)

EDMONTON GRADS TO TOUR EUROPE

MONTREAL, June 30.—The Edmonton Commercial Grads girls' basketball team sailed from here aboard the White Star liner Regina to play a series of games in Europe. They will play games in Paris, Lyons, Milan, Strassbourg, Luxembourg and Rheims, ten contests in all being scheduled.

In 1924 they went to Paris, where they won the official world's championship against the best teams in Europe.

HUSTLERS CLUB HOLDS SPORTS

Leslie Hooper Has Fine Total to Win First Prize at Meet—Nelson Goodwin Second

The Hustlers Club of the Victoria City Temple held its fifth annual sports at the Willows track on Thursday and Friday.

The 1928 winners of the three challenge cups presented in 1923 by the Victoria City Temple to the club for the best all-round athletes in nine stated events follow: Leslie Hooper, with a total of 26 points out of a possible 27 won the first prize cup. Nelson Goodwin, with 14 points, was second, and Harold Whitefield, with 7 1-2 points, third.

The nine test events were 100-yard dash, broad jump, shot put, 220-yard dash, baseball throw, 440 yards, high jump, hop, step and jump, and the half-mile race.

Leslie Hooper did the 100 yards in 12 2-5 seconds, and the 440 yards in 1 minutes 3 seconds.

J. J. Matheson, the physical director of the club, acted as starter, A. R. C. Hebden as announcer and time-keeper, Sidney Feldon and R. E. Snider as judges. Dr. Clem Davies will present the trophies to the winners at the City Temple picnic on July 2 at Deep Cove.

The club is arranging a week-end hike to the Goldstream Lakes on July 14. All activities of the club have been adjourned for the Summer. They will be resumed on the first Sunday in September.

Win Polo Title

HURLINGHAM, Eng., June 30.—Laddie Sandford's Hurricanes, won the polo championship today by defeating El Gordo four here, 9 to 5. King Alfonso of Spain, presented the cup to the victors.

McCarthy Wins Golf

RYE, N.Y., June 30.—Maurice J. McCarthy, Jr., of Georgetown University, won the National intercollegiate golf championship today by defeating Johnny Roberts, of Yale, 2 and 1, in the thirty-six hole final, after being held to a deadlock at the end of twenty-seven holes.

BABE RUTH SLIPS SEVERAL POINTS

Bambino Gets Only One Hit in Eight Trips and Lets Cobb Pass Him—Frisch Gains

With every member in action for the first time in more than a week, the "Big Six" presented a duel between its two divisions yesterday. The three leaders slumped while the three trailers picked up points with such a vengeance that one, Ty Cobb, slipped into the first division and relegated Babe Ruth to the second.

FRANKIE FRISCH

Ty got two out of three against Washington, but the ailing Ruth could show only one safe hit in eight times at bat in a double-header at Boston.

Cobb's average mounted to .328, a point more than Ruth could show after his engagements in the Hub. Frank Frisch got three out of four as his team lost to the Pirates, and his average was seven points fatter at the finish.

Harry Hellman also put on seven points by getting four safeties in eight attempts as the Tigers and Browns divided two in Detroit. He soared to .290, his highest mark for several weeks.

The standing to date:

	G.	AB.	R.	H.	Pct.
Hornsby, Braves	60	210	48	63	.395
P. Waner, Pirates	66	260	52	94	.362
Cobb, Athletics	64	261	33	85	.326
Ruth, Yanks	66	231	75	75	.325
Frisch, Cards	70	275	67	86	.313
Hellmann, Tigers	68	255	35	74	.290

HOME RUN STANDINGS

Home runs yesterday in the major leagues follow:

Wilson, Cubs	2
Grantham, Pirates	2
Whitney, Phillies	2
Cohen, Giants	1
Welsh, Giants	1
Bell, Braves	1
Collins, Yanks	1
Thomas, White Sox	1
National League leaders—	
Wilson, Cubs	16
Bottomley, Cards	15
Bissonette, Robins	15
Hornsby, Braves	14
Hurst, Phillies	10
American League leaders—	
Ruth, Yanks	30
Gehrig, Yanks	16
Hauser, Athletics	10
Brannon, Browns	9
Blue, Browns	9
League totals—	
National League	295
American League	261
Grand total	556

Bradshaw Harrison Wins B.C.'s Hardcourt Singles

Tacoma Tennis Star Defeats Shields in Final —Dixon and Peers Triumph Over Canadian Champions in Doubles

VANCOUVER, B.C., June 30.—Bradshaw Harrison, of Tacoma, beat Gordon Shields, Vancouver, 6-2, 7-5, 5-7, 6-3 in the finals for the British Columbia clay courts championship this afternoon.

Results in the semi-finals, mixed doubles, were:

Miss Marie McNab and Lockwood beat Mrs. Milne and Bradley, 6-1, 6-4.

Mrs. Grigor and Almquist beat Miss Muir and H. McLean, 6-3, 6-3.

Henry Prusoff, Seattle, won the Pacific Northwest sectional singles championship tennis by defeating Lloyd Nordstrom, Seattle, in straight sets, 6-2, 6-2, 6-2.

Prusoff and Nordstrom will be sent round the Northwest circuit of tournaments as a reward for their showing this season.

Prusoff also won the British Columbia junior title, beating Leslie Porter, Vancouver, 6-1, 6-0.

FAVORITES BEATEN

Bradshaw Harrison and Sherman Lockwood, of Tacoma, were beaten by George Dixon and Geoff Peers, of Vancouver, in the semi-final of the British Columbia clay courts doubles championships, the scores being 3-6, 8-6, 6-4. The Tacoma pair, Canadian champions, were overwhelming favorites to win the event.

Earlier in the morning Harrison beat his clubmate, Stanley Almquist, 6-1, 6-3, to enter the singles final, while Lockwood had gone down to defeat before Gordon Shields, Vancouver ace, in straight sets. The scores were 6-3, 6-4.

Bev Rhodes and A. S. Milne, Vancouver, gave Almquist and Sid Smith a good battle before the latter pair, representing Tacoma, advanced into the final for the doubles crown.

Leslie Porter, of Vancouver, beat Don Lewis, of Portland, 6-2, 6-4, to enter the final for the British Columbia junior championship.

Henry Prusoff, of Seattle, won from Jack Rhine, of Portland, in straight sets, 6-2, 6-3, 6-3, to enter for the final for the Pacific Northwest sectional junior championship. Rhine was finalist in the sectional open championships.

LAWN BOWLING

On the Burnside green tomorrow afternoon at 3 o'clock a mixed threesome will be played, open to all members and any ladies and gentlemen who would like to sample the bowling game. This game will be conducted on the lines of the triple competition, which forms one of the attractions at the big tournament in August. It is intended to give an opportunity for all to get acquainted with the unusual features of this kind of contest. There will be a small entry fee, and prize for the winning trio.

TRIP GREAT SUCCESS

The trip of the Burnside bowlers to Powell River, last Wednesday, surpassed all expectations. The welcome given the party was exceedingly cordial. The green was a delight to play on and is without doubt one of the best in Canada.

Burnside lost the games, it being impossible to beat a club which extends to visitors such generous hospitality.

The party was composed of Mr., Mrs. and Miss Washington, Mr. and Mrs. Mercer, and Messrs. J. P. Hibben, George Vallance, J. Cobbe, P. Handley and William Mackay, who left a hearty invitation with the Powell Riverites to visit Victoria's big tournament in August.

VICTORIA CLUB

Victoria lawn bowlers have arranged for a field day, open to all comers, on Monday, July 2. Starting at 9:30 a.m., there will be a Dominion Day doubles competition to be played to a finish, with entrance fees as contributions for prizes. In the afternoon there will be a rink competition beginning at 3:15.

In the season club games during the past week A. H. Parker's four won their way into the final round by defeating B. McNeill's rink. In the games for semi-finals McKeachie's rink defeated J. E. Johnson by four points. Edgecombe's team also defeated T. Renfrew's. During the coming week Edgecombe's and McKeachie's rinks will meet in a match to determine which will meet Parker's in the final game.

In the club doubles R. A. C. Dewar and D. Breckenridge, and F. W. Davey and A. McKeachie have won the semi-finals, so that they are in the final match against each other.

For the Dominion of Canada competition for the season three rinks, ten doubles and nine single players have entered from the Victoria Club. This is an elimination game throughout Canada which is usually concluded at Ottawa.

Husbands Are a Problem

But it is always safe to offer him a glass of

Convido Port

This rich and gracious Port has been aged for thirty years in wood, and has been sold since 1670 by the same firm, Warre & Co., of Oporto.

In bottles only

This advertisement is not published or displayed by the Liquor Control Board or by the Government of British Columbia.

Win Coast Title

BERKELEY, Cal., June 30.—Harry Plymire, of Palo Alto, and Jack Cosgrove, of San Francisco, won the Pacific Coast junior boys' doubles tennis championship today, defeating Ellsworth Vines, of Pasadena, and Hugh McArthur, of San Diego, 7-5, 5-7, 6-3, 6-2.

Marian Hunt, of San Francisco, won the Coast title for girls under sixteen, defeating Helen Marloe, of Los Angeles, 7-5, 6-4.

BICYCLES USED IN FRANCE

Bicycles have never gone out of fashion in France and even a dignified army officer may ride one without exciting comment.

Wins B.C. Hardcourt Title

BRADSHAW Harrison, who won the British Columbia hard court tennis title yesterday at Vancouver by defeating Gordon Shields in the final. Harrison is well known to Victoria tennis followers, having appeared here last year in the British Columbia championship. He was defeated in the final by Johnny Risso, one-armed wonder from the South.

Draw and Starting Times for Today's Golf Are Announced

A team of twenty-three golfers from the Inglewood Golf Club, Seattle, headed by President C. E. Gates, will be the guests of the Colwood Golf and Country Club today in the first half of the annual inter-club match. One of the feature matches of the day is expected when Walter Pursey, former P.N.W. open champion, meets Alex. Marling, Colwood pro. The draw and starting times, with the visitors first mentioned, follow:

10:05—Paul Piggott and R. E. Hampson vs. F. Thomas and J. R. Matson.

10:00—W. Pursey and W. Cornell vs. A. Marling and F. F. Wilson.

9:55—L. H. Ives and C. Blackstock vs. G. Terry and H. Lineham.

9:50—W. Davidson and C. R. Harold vs. R. J. Darcus and W. W. Hall.

9:15—J. C. Moore and J. R. Gray vs. A. Straith and A. Muir.

9:20—L. H. Cunningham and C. R. Scammon vs. E. W. Ismay and Dr. Bryant.

9:25—C. E. Smith and K. Kellison vs. J. H. Richardson and L. D. Rines.

9:30—H. W. Blackstock and J. E. Holton vs. George Wilkinson and J. H. Lee.

9:35—A. M. Jones and Capt. R. D. McGillivrey vs. C. I. Mackenzie and J. H. Stevens.

9:40—H. Green and A. F. Haynes vs. W. Rasmussen and T. S. McPherson.

9:45—C. E. Gates and F. N. Hicks vs. T. L. Swan and W. Cathcart.

9:10—R. Pelouce vs. B. P. Schwengers.

Tex Rickard Admits Plan To Buy Giants

HOUSTON, Texas, June 30.—Tex Rickard is about to complete a deal for the purchase of the New York Giants, he said today.

"I would not be surprised if the announcement of the deal would be made any day," he said. "My interests have been dickering with the Stoneham people for some time and are almost ready to close."

The promoter refused to divulge the money consideration in the negotiations for the National League team.

NEW YORK, June 30.—Tex Rickard might not be surprised at the announcement within a few days that his interests had bought the New York Giants, but Charles A. Stoneham, owner of the club, certainly would.

"I can tell you that I'd be mightily surprised. There have been absolutely no negotiations for the sale of the New York Giants."

English Boxer Wins

SYDNEY, Australia, June 30.—Jack Elliott, English middleweight boxer, knocked out Slim Ryan, American, in the third round of a bout here today. Ryan was floored three times in each round.

The St. Petersburg Power Boat Association has organized a series of biweekly races for small powered craft in Florida waters. Facilities have been provided at Papys bayou for boats and motors.

VICTORIA CITY DEFEAT WESTS

Score Is 3-0 in Final of Five-a-Side Football Competitions at Royal Athletic Park

FIVE C'S WIN JUNIOR HONORS

Victoria City "A" five-a-side football team won the Dominion Day competition held at the Royal Athletic Park yesterday afternoon by defeating Victoria West 3-0 in the final. Members of the winning team were each presented with a silver cup by Joseph Patrick, of the committee.

Only two teams entered the junior series, namely, Five C's and Royal Oak. The former carried off the honors by a 1-0 score. Like the members of the winning senior team, the juniors also received cups.

In the first round Victoria West defeated Victoria City "B" three goals to nothing; Saanich Thistles "B" defeated Five C's four goals to one; Saanich Thistles "A" defeated Esquimalt three goals to nothing. In the semi-final Victoria City "A" defeated Saanich Thistles "B" three goals to nothing, and Victoria West defeated Saanich Thistles "A" two goals to nothing. In the final Victoria City "A" defeated Victoria West three goals to nothing.

A GREAT BATTLE

The final was a great battle, but Victoria West, who were unfortunate enough to have to play in two semi-finals, showed the effects of the hard grind and were outclassed in the final. Claude Bissell registered the first goal. Victoria City's second counter came as a gift when Mulcahy, in endeavoring to save, booted the leather in his own goal. Darrell Bissell put the game in the cooler shortly before time when he netted the third and last goal of the match.

Ralph Alcock and Fred Oliver acted as referees.

The teams were:

Victoria City "A"—Bob Preston, Glancy, A. Campbell, C. Bissell and D. Bissell.

Victoria West—C. Thomas, Popham, Thompson, Robinson and Mulcahy.

Victoria City "B"—Price, Kelman, Gelling, Gibson and Hamer.

Five C's—Robbins, Reg Shanks, Groves, Bob Shanks and Sutton.

Esquimalt—Banks, Joe Watt, DeCosta, John Watt and Stewart.

Saanich Thistles "A"—Harper, Crowe, Miller, Burns and Essler.

Saanich Thistles "B"—Price, Kennedy, Viggers, Wagland and Saville.

Five C's Juniors—Pearce, Lloyd, Gibson, Barnswell and McConnell.

Royal Oak—G. Blanco, P. Blanco, E. Moore, T. Walker and R. Brown.

GLENNA COLLETT DEFEATS HELEN PAYSON IN FINAL

BUFFALO, N.Y., June 30.—Glenna Collett, of Providence, former National champion, today captured the eighth annual women's invitation tournament of the Country Club by defeating Helen Payson, of Portland, Maine, three up and one to play.

PLANS WORLD RACE

A race around the world by land, sea or air is being sponsored in Tokio, Japan, to determine the minimum time and expense.

To Write for Colonist

W. N. (BILLY) KENNEDY

The Colonist has made arrangements with Billy Kennedy, Victoria's well-known athlete, to write a series of articles dealing with canoeing, swimming, rowing and sculling.

Probably no other athlete in Western Canada has had more experience in aquatic sports than Billy. During his long career in the rowing game he has been successful in piling up a record very seldom equaled. It was away back in 1902 when Kennedy made his first win in a four. He has held numerous championships since then.

Billy retired from active racing in 1923, but last year made one of the most phenomenal "comebacks" in the Canadian and American rowing game, he having stroked the J.B.A.A's. "Big Four" to a thrilling victory at Harrison Lake when his crew of young huskies won the Junior and Senior championship of the Northwest, establishing a new Canadian record. Kennedy, now in his late thirties, is going as strong as ever and will stroke the same four at Portland on July 21.

GAFFSMAN WINS FIELD HANDICAP

Canadian Horse Wins Arlington Feature in Quagmire of Mud by Length—Horses Shifted

(Special to The Colonist)

ARLINGTON HEIGHTS, CHICAGO, June 30.—Gaffsman, running mate of Seagrams' Sir Harry, won the American Turf and Field Handicap today at the Heights Park. Pounding through a quagmire of mud, hock deep, the big brown son of Jim Gaffney, after many efforts in classics, gloriously triumphed over seven of the mightiest, and humbled the great French horse, Sun God II, often a keen rival, by a scant length. Flattery was third.

Some 40,000 frenzied admirers of the boot and saddle, coming out today in June sunshine, which followed a week of sorry weather, gazed at a victory for the great Canadian horse, gallantly won, slashingly fought, that placed the winner and his little French-Canadian rider, Pichon, in a niche in the hall of Arlington's fame, alongside of other blue bloods and masters of the saddle. Gaffsman did not win without great effort. There was no time until within the sixteenth pole that victory seemed assured. A series of sharp whip lashes and much booting were needed to lift Gaffsman to a length lead right on the wire.

Extra time between races was given the public, that everyone might have an opportunity to visit the 200 ticket booths. The mutuel machine business was tremendous.

On Monday the thoroughbreds will start at Lincoln Fields.

Results follow:

First race—Five furlongs:
Sultor (Pender) ..... $11.80 $ 6.90 $ 3.80
Marcella (R. Jones) 18.00 6.20
Empty Glass (Warden) 2.90
Time, 1:09 2-5. Also ran: Celerity, Sh'ps Plum, X-ray, Donna Marie.

Second race—Five and one-half furlongs:
Minstrel Boy (R. Jones) $ 5.50 $ 3.90 $ 3.20
Joe Junior (Woolf) 3.90 3.30
Golden Sight (Halbert) 5.10
Time, 1:16 4-5. Also ran: Julietta Esquin, National Brick, Miss Mischief, Whiteway, Aflame.

Third race—Mile and one-sixteenth:
Odd Fellow II (Woolf) $ 6.30 $ 3.00 $ 2.60
Manasana (F. Maguire) 2.60 2.50
Fannis May (L. Jones) 3.30
Time, 1:55. Also ran: Morocco, Ralph Hartenstein.

Fourth race—Six furlongs:
Ethel Sherlock (L. Jones) ..... $10.60 $ 5.80 $ 3.40
Ball Gee (M. Meyers) 7.30 4.40
Al Garnet (Pender) 4.30
Time, 1:22 3-5. Also ran: Knave of Clubs, Mollie Dear, Spanish Princess, Golden Mac, Prince Pan.

Fifth race—Mile and one-eighth:
American Field and Turf Handicap:
Gaffsman (Pichon) ..... $ 8.10 $ 3.50 $ 2.70
Sun God II (Allen) 5.90 4.40
Flattery (Philpot) 4.80
Time, 2:04 4-5. Also ran: Sir Harry, Fannie J., Ida O'Day, Handy Mandy, Alex Pantages.

Sixth race—Mile and one-sixteenth:
Howard Lee (F. Maguire) ..... $ 4.20 $ 3.20 $ 3.00
Sweet Mandy (Bowden) 4.60 3.90
Xitra (Woolf) 6.30
Time, 1:55 3-5. Also ran: Fire Chief, Indra, Paula Shay, Poison.

Seventh race—Mile and one-eighth:
Dante (R. Jones) ..... $12.00 $ 6.30 $ 4.00
Tea Tray (Woolf) 12.10 5.40
Capt. Hanay (Hardy) 4.00
Time, 2:07 3-5. Also ran: Edgewater, Pee Wee, Turquoise.

MONDAY'S ENTRIES

First race, mile and one-sixteenth:
McCulloch 109
Forehead 102
Blue Mask 107
Treasurer 102
Congo 2nd 112
Donna Santa 102
Mimi 95
Gera B. 87
Prince Tii Til 112

Second race, five and one-half furlongs:
Immermoth 113
Lillian T. 115
Prince Edith 115
Mary Frances 115
Linda 115
Mary Garoner 115
Bessie 115

Third race, six furlongs:
Fairsman 113
Lady Marie 103
Seventeen-Sixty 115
Picadilly 118
Mekness 113
Canaan 115
Crosnco 103
Golden Racket 107
Minervus 115
Anita M. 108

Fourth race, five and one-half furlongs:
Thundered Call 108
Paul Hirtenstein 106
*Prince Pat 105
*Double Heart 107
Coal Black 110
War Buddy 106
Virado 110

"Three D's stable

Fifth race, six furlongs:
Polita 88
Clean Play 108
Luxembourg 104
*Flat Iron 117
Patsy Jane 102
*Mine 113
Crystal Pennant 115
‡Lady Marie 108
‡Dinner Dance 118
†Vellas 103
Blackwood 102
Solace 106
Dark Phanton 115
†Wisdom 110
Greenock 112
Mistetop 114

*Peabody entry; †Clark entry; ‡Morehouse and Bedwell entry.

Sixth race, mile and one-sixteenth:
Twelve-Sixty 107
Poor Boy 114
Majo 102
Sandras 112
Music Shop 107
Miss Chiminy 102
Frank Hawley 113
Rosetta Stone 112
Fair Catch 112

Seventh race, mile and one-sixteenth:
Sun 98
Bright Shawl 107
Friar Mint 112
Union Central 108
Profiteer 112
Chairman 107
Eleven-Sixty 113
Dixie Prince 108

Weather clear; track fast.

NANAIMO FORFEITS GAME TO ST. PAUL'S

Davenports Refuse to Play Overtime After Ninety Minutes of Play and Are Ruled Out

VANCOUVER, June 30.—Refusing to play overtime after ninety minutes of strenuous soccer, which ended at a 1-1 tie, Nanaimo Davenports were told that they must forfeit the Dominion semi-final to St. Paul's here today.

Although they overran the weakened Nanaimo team in the second half, St. Paul's were unable to add to their score, which Bunyan obtained early in the first half.

Fowler scored for Nanaimo before the cross over.

The Davenports refused to play overtime, though ordered to do so by the referee.

Whether the game will be awarded to St. Paul's and the locals will meet Westminster in the finals to be reviewed at a meeting here next week of th B.C.F.A.

Beats Gilbert Nunns In Final of Tennis

JACK WRIGHT

MONTREAL, June 30.—Dr. Jack Wright, of Montreal, Canadian singles champion, beat Gilbert Nunns, Toronto star, in the final of the men's singles in the Provincial tennis championship today, 6-2, 2-6, 3-6, 6-1, 6-1.

A surprise occurred in the final of the women's singles when Miss E. E. Billings, of Outremont, defeated Mrs. H. N. B. Beer, of Ottawa, former champion, 2-6, 7-5, 6-4.

Wrestler May Have Received Broken Neck

BOSTON, June 30.—Gus Sonnenberg, former Dartmouth football star, who was injured in a heavyweight wrestling match with Ed "Strangler" Lewis here last night may have suffered a broken neck, an X-ray examination revealed today.

FORE! IMPROVE YOUR GAME OF GOLF

What devotee of the Royal and Ancient game is not interested in improving his strokes and stance by listening to the pointers given by a celebrated golf professional?

These talks are being given frequently over the radio. Questions on golf from experienced or amateur players will be gladly answered. Listen in on these talks and be one of the many enthusiasts who are improving their game in this new and novel way.

1928

Console Models

DeForest Crosley

AND

Kolster

Electric Radios

Get Your Radio and Satisfaction at

Kent's

SIMONDS SAWS

Their teeth are of a toughness which makes them hold their keen cutting edge under every usage.

SIMONDS CANADA SAW CO. LTD.
MONTREAL
VANCOUVER, ST. JOHN, N.B.
TORONTO

SAVE MONEY BIG SPORTS SPECIALS

Our Big Midsummer Sale Is Now On. There Are Many Bargains in All Departments—Goods Marked Down to Cost—Special Lines at Less Than Half Price.

NOTE THESE EXAMPLES

FOR TENNIS

Assortment of our 1927 Racquets put in to clear. Look these over. Big values from $10.00 to $14.50. Your choice at $4.95
Also a number of Good Racquets, values from $6.50. To clear at $2.95
White Tennis Shirts, well cut and strong $1.95
White Tennis Shoes, ladies' and men's sizes; crepe soles $1.45

GOLF

Forgan's Famous Golf Clubs. Usual $5.75. Now $2.95
Golf Bags—a strong and good-looking, leather-bound bag; brown or slate color. Price $1.35
Golf Balls. Special, 3 for $1.00
Plus Fours, good tweed, in latest style and patterns $3.95
Golf Hose to match. Price $1.20

TO CRICKETERS
During This Sale All Cricket Bats Are Reduced to Half Price

BLAZERS, SWEATERS AND BATHING SUITS

There's a splash of color on this counter. Bright shades and smart stripes, with brass buttons, these blazers are attractive and fine value at these prices. Ladies' and Men's Sizes at $5.35
Boys' and Girls' Sizes at $3.95
Men's Sweaters, in new designs. Values to $6.50. Now $3.65
Sweat Shirts for athletes, from 95c
Bathing Suits—these are well-fitting, smart and colorful. Usual $6.50. Now $2.95

These Are Only a Few—Come and See Our Loaded Bargain Counters

FISHING

Steel Fishing Rods. Values to $4.75. Now $1.35
Landing Nets, complete 95c

Many Other Big Values in This Department

SEE THESE SPECIAL LINES

Lunch Kits, complete with Vacuum Bottle $1.65
Vacuum Bottles. Special 54c
Safety Razors—"Ever-Ready" and "Gem." A gift at 25c

An Assortment of Baseball Masks at Half Price

PEDEN BROS.
1410-12 Douglas

BICYCLES, SPORTING GOODS AND TOYS

'PHONE 817

Bacardi

THE WORLD'S CHOICEST LIQUEUR

FROM CUBA

If you are a connoisseur in cocktails nothing less than the internationally known Bacardi will suffice you.

BACARDI COCKTAIL—In cocktail shaker with plenty of ice, one small wine glass of BACARDI, half this quantity of grape fruit juice—or preferably the juice of half a lime—sweeten to taste, shake well, strain and serve.

COMPANIA "RON BACARDI," S.A.,
Santiago de Cuba and Havana

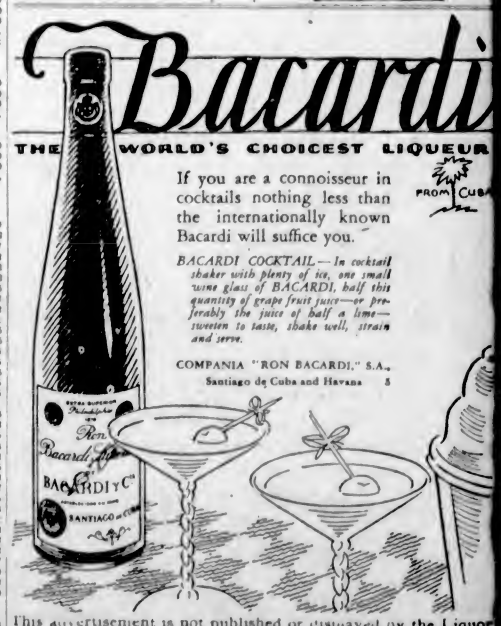

This advertisement is not published or displayed by the Liquor Control Board or by the Government of British Columbia.

Camping Time

Tents, all sizes Prices, up from $6.50
Cots $5.00 and $6.00
Mattresses $3.50
Stools ..... 75c and $1.00
Chairs, up from $1.00
Kamp Kooks. Prices, up from $8.50

F. Jeune & Bro., Ltd.
570 Johnson Street
Phone 795

SENIOR GOLFERS TO GATHER HERE IN AUGUST

Record Entry List Expected for Sixth Annual Contests

Veterans Will Hold Sway for Four Days at Victoria Golf Club—Lengthy Programme Released—Another Class Added

SENIOR golfers from all over the Pacific Northwest will gather here in August for the sixth annual tournament of the Seniors' Northwest Golf Association. For four days, August 14, 15, 16 and 17, the veterans will hold sway at the beautiful Victoria Golf Club's course at Oak Bay, and the programme, which was released yesterday by Secretary Captain J. V. Perks, contains a lengthy list of competitions.

Another class has been added by the association. In previous years three classes, "A," "B" and "C" were in operation, but a "D" class has been added by the committee. The classes now will be composed of veterans of the following ages: "A," seventy years and over; "B," sixty-five to sixty-nine; "C," sixty to sixty-four; "D," fifty-five to fifty-nine.

The Seniors' Association was formed six years ago. Senator Harry Barnard was one of the chief organizers, and since that time the association has reached the peak of its membership and has a lengthy waiting list. There are 300 active members and three honorary members, made up of veterans from Victoria, Vancouver, Seattle, Portland, and several other cities.

EXPECT RECORD ENTRY

Two years ago 176 members took part in the tournament, and last year 174. The forthcoming event is expected to draw at least 200 and set a new record for attendance.

The main event is the grand championship. Eighteen holes of medal play will be held on August 14 in this event, and the lowest scores to qualify. Match play will follow, with the winner of the final being declared the champion. The committee, this year, has decided to allow any member qualifying for the grand championship to play in his regular class championship, if he desires.

One of the features of the event will be the American versus Canadian team match. This will be between teams of fifteen, and will be played on Friday, August 17. Another feature will be the annual dinner at the Union Club on Friday evening.

Numerous other competitions have been arranged, including putting, long-driving, bogey rounds and four-ball foursomes.

In the various classes, eight will qualify for the championship flight. Other flights will be formed in each group.

The programme follows:

TUESDAY, AUGUST 14

Morning, starting at 8 o'clock, association championship, qualifying round (eighteen holes). Sixteen best gross to qualify for grand championship of all classes; defeated eight to form first flight. Eight next best in "A" Class to qualify for Class "A" championship, seventy and over; eight next best in "B" Class to qualify for Class "B" championship, sixty-five to sixty-nine; eight next best in "C" Class to qualify for Class "C" championship, sixty to sixty-four; eight next best in "D" Class to qualify for Class "D" championship, fifty-five to fifty-nine. All competitors failing to qualify in the above championship classes to be formed into flights of eight.

Afternoon—Putting competitions. Informal matches may be arranged.

WEDNESDAY, AUGUST 15

Morning, starting at 8 o'clock—First round in grand championship; first round in Class "A" championship; first round in Class "B" championship; first round in Class "C" championship; first round in Class "D" championship; first round in all other flights.

Afternoon—Second round in grand championship; first round in first flight, grand championship; putting competitions. Informal matches may be arranged.

THURSDAY, AUGUST 16

Morning, starting at 8 o'clock—Semi-finals in championships and flights. Four-ball foursome competition, eighteen holes medal play, full handicaps deducted from aggregate scores, players to choose partners and opponents and arrange starting time, and to make post entries with the starter. Players to tee off after semi-finals have started.

Afternoon—Continuation of four-ball foursomes. Championship bogey competition, eighteen holes (handicap). Putting competitions. Long-driving competition.

5:30 p.m.—Annual meeting at clubhouse.

FRIDAY, AUGUST 17

Morning, starting at 8:30 o'clock—Finals in championship and flights. Continuation of bogey competition. Informal matches may be arranged.

Afternoon—International match for the Nichol Cup, eighteen holes, American members vs. Canadian members; teams to consist of fifteen players. All-America vs. Canada match, between teams of unlimited numbers. Four-ball matches, best ball.

5:30 p.m.—Distribution of prizes, except grand championship, the four class championships and bogey championship prizes, which will be presented by the president at the annual dinner.

8:00 p.m.—Annual dinner at Union Club (dress informal).

the grand championship and all other flights will receive a prize.

The competitors in each class making the best gross score in the qualifying round will receive a prize.

The competitors in each class making the best net score in the qualifying round will receive a prize.

The winner shall be bogey champion for the year, and shall receive the vase presented by D. E. Fredrick, of Seattle, which he will hold until the next tournament. He will also receive a miniature which he will retain.

One prize will be awarded for putting each day, all classes combined.

A prize will be given in each class, "A," "B," "C" and "D" for the best drive (longest of three balls).

A prize will be given to the winners of a four-ball foursome, also to the second couple (all classes combined).

TOURNAMENT RULES

1. Ties shall be played off at the direction of the committee.

2. In the bogey championship the handicaps will be reduced by six, the difference between par and bogey, and three-quarters of the reduced handicaps will be allowed. In the bogey and four-ball foursomes, players will make post entries with the starter and will select their partners and opponents.

3. Flights, except the grand championship, class championships, and first flight, will be played under handicap, and three-quarters of the difference in handicaps will be allowed.

4. Putting competition shall consist of two rounds on the putting green, or eighteen holes. Players must be accompanied by a competitor or scorer, who shall sign their cards. Competitors shall play only once each day. All putts must be holed out.

5. Competitors qualifying for the grand championship may, if they desire to do so, play in their class championships instead. Notice of their intention to do so must be given to the secretary or scorer when handing in their score card.

6. All entries must be in the hands of the secretary, together with application for tickets for the annual dinner (if desirous of attending it), by August 8, if possible. Members will greatly help the tournament committee by conforming to this request. Entries received after August 11 will only be accepted by permission of the tournament committee. Entries to be sent to J. V. Perks, secretary-treasurer, S.N.W.G.A., Victoria Golf Club, Victoria, B.C.

THE OFFICERS

Honorary president, Hon. R. R. Bruce, Lieutenant-Governor of British Columbia; president, J. A. Sayward, Colwood Golf and Country Club; first vice-president, Judge P. S. Lampman, Victoria Golf Club; second vice-president, W. MacMaster, Waverley Country Club; chairman of tournament committee, Judge P. S. Lampman, Victoria Golf Club; secretary-treasurer, J. V. Perks, Victoria Golf Club.

BOARD OF GOVERNORS

John P. Babcock, Victoria Golf Club; C. S. Battle, Vancouver Golf and Country Club; M. H. Insley, Waverley Country Club; F. O. Fowkes, Uplands Golf Club; John Galt, Victoria Golf Club; C. H. Jones, Spokane Country Club; Josiah Collins, Seattle Golf Club; J. F. Lyon, Tacoma Golf Club; H. S. Griggs, Tacoma Country Club; W. MacMaster, Waverley Country Club; C. B. MacNeill, Shaughnessy Golf Club; Hon. G. H. Barnard, Colwood Golf and Country Club; F. W. Peters, Shaughnessy Golf Club; J. R. Stirrat, Seattle Golf Club.

TOURNAMENT COMMITTEE

Judge P. S. Lampman, Victoria Golf Club; John F. Lyon, Tacoma Country Club; Josiah Collins, Seattle Golf Club; J. E. Wilson, Victoria Golf Club; W. A. Ward, Shaughnessy Golf Club.

Record Entry List

CAPTAIN J. V. PERKS

Popular secretary of the Victoria Golf Club and secretary of the Seniors' Northwest Golf Association, who will be a busy man in August. Captain Perks has held office since the Association was formed, six years ago, and for several weeks has been busy drafting the programme and answering the numerous enquiries from the 300 members.

MOTOR PAGE

Where Senior Golfers Will Gather

The above shows the front view of the handsome new clubhouse of the Victoria Golf Club. This up-to-date building was completed this year, and has the most modern equipment. Many of the seniors will have their first view of this building when they arrive here in August.

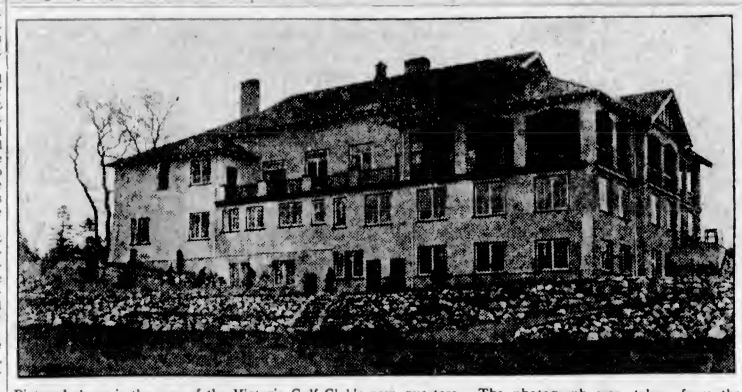

Pictured above is the rear of the Victoria Golf Club's new quarters. The photograph was taken from the fifteenth fairway, and gives a good idea of the size of the structure.

THE MASK WINS OPENING HANDICAP

Mrs. Beban's Horse Easy Winner in Feature at Lansdowne—Marse John Returns Box Car Figures

VANCOUVER, June 30.—Mrs. F. Beban's five-year-old gelding, The Mask, with Pollard up, won easily the feature event of the opening day of the races here today. The opening handicap was for a purse of $1,000, the distance being five furlongs.

Marse John ran away with the first race and paid $52.30 on the nose; $105.10 across the board.

Another good bet was Athelrain, second in the seventh race, who paid $45.60 for place.

Results follow:

First race, $500, three-year-olds and up, five and one-half furlongs:

Marse John	$52.30	$36.05	$18.75
Cadmus		15.05	7.95
Radiant Light			5.00

Time, 1:09 2-5. Also ran: Judge Hickman, Felicitous, Vic Munoz, Seth's Bacon, Just Ablaze, Dandy Pat, Ace o' Clubs, Always Broke and Virginia Morse.

Second race, $500, maiden two-year-olds, four and one-half furlongs:

Black Hills	$ 6.45	$ 3.15	$ 2.90
Bunco		2.70	2.50
Norion			4.00

Time, :55. Also ran, Little Cop, Cop's Maid, Gold Chain, Whiteface, Miss Cleo's Rochester, King Somers.

Third race, $500, Western Canadian bred, three-year-olds and up, five furlongs:

Somer's Heir	$ 3.55	$ 2.90	$ 2.55
Ancient Weapon		3.55	3.00
Dusty Miller			3.30

Time, 1:01 4-5. Also ran, Catch Me, Van Loo, Louvain, Somer's Jester.

Fourth race, $600, three-year-olds and up, one mile:

Jack Knight	$ 7.25	$ 4.50	$ 3.55
Merry Chase		10.20	6.50
Forebec			4.10

Time, 1:41 1-5. Also ran, Terrifier, Ojo, White Lights, Greenshield, Count Vista.

Fifth race, $1,000, three-year-olds and up, six furlongs:

The Mask	$ 8.05	$ 4.30	$ 3.30
Almgren		10.65	6.55
Exe Nor			4.55

Time, 1:14. Also ran, Simony, Cyclonic, Menlator, Hong Kong, Hamadan, Oloroso, Tetroy, Lux, Kilbronsyth.

Sixth race, $600, three-year-olds and up, five furlongs:

Kentle	$ 6.00	$ 3.70	$ 2.85
Kerrona Seth		4.45	3.05
Tatters			3.45

Also ran, Belle Moon, Picnic, Miss Emmett, Cobra, Joe, Jimmy, Sunkist, Golden Bear.

Seventh race, $600, four-year-olds and up, one mile and one-sixteenth:

Chula Vista	$29.10	$12.70	$ 9.25
Athelrain		45.60	27.20
Hamp			29.40

Time, 1:49. Also ran, Silvanus, Watts Track, Sleepover, Little Man, Bernice, Au Revoir, Sancho Panza, Spear Shot, Purple Image.

First race—Claiming, $500, for three-year-olds and older, five furlongs

OVERNIGHT ENTRIES

Snively	109
Buck Terror	109
Handsome Star	109
*Lady Sandra	108
*Lauram	108
Kiaki	108
*Duke of Brabant	104
*Jaco	104
*Irish Jury	102
Always Broke	102
*Kid North	97
*Lady Susin	96
Also eligible	
Miss Fashion Plate	107
Cadmus	109
Jim Jam	109
Black Sand	111

Second race—Claiming, $500, three year-olds and older, five furlongs

Skylark	109
Little Smoke	112
Lurman	109
Randolph	109
Old Sinner	109
Blue Miss	107
Sparrow	107
Snowden	107
Lucky Lou	107
Polly Thorpe	107
*Pat Mabrey	104
*Olive Bunn	102
Also eligible	
Darrel J	109
Roan Wolf	109
Hattie A	107
Charlie Murray	108

Third race—Claiming, $500, Western Canadian-bred, five and one-half furlongs

Alberta Lad	111
York Belle	106
Calgary Stampede	107
Belle Somers	106
*Miss Gay	106
*Esther Clarke	99
*Homesome	94

Fourth race—Claiming, $600, three-year-olds and older, Oldfield course:

Ferrash	113
Jimmie Trins	112
Valley Joe	110
*Montello	103
Tuxedo Sam	106
Atascadero	106
Picnic	106
Shasta Lily	105
*Ojo	105
Poor Puss	104
*The Falconer	103
*Ethel F	99

Fifth race—Dominion Day Handicap, purse $1,500, one mile:

The Mask	113
Ifram Taylor	106
Red Banner	106
Hong Kong	105
Cyclonic	105
All Green	105
Kilbronsyth	95
Forebec	103
Miniator	104

Sixth race—Claiming, $600, three-year-olds and older, six furlongs

Lahonton	115
Betty O'Brien	110
*Combat	110
*Skookim	110
Princess Iva	110
Rural Gossip	110
The Franciscan	109
Louie Wright	108
*Ball Hornet	107
*Shasta Graney	107
La Una	104
*Miss Omond	99
Also eligible	
Slipper to Slipper	108
Pennon	115
Sinvena	107
Panzoid	115

Seventh race—Claiming, $600, four-year-olds and older, one mile and one-sixteenth

Frederick Raphael	112
*Little Man	110
*Pepper Shot	110
*Matilda B	109
Greeting	107
*Shadow Spark	102
*Kevin Brown	96

*Apprentice allowance claimed.

Qualicum Beach Golf

QUALICUM BEACH, June 30.—Results of rounds played today in the Dominion Day Cup golf at Qualicum Beach follow:

Men—E. Ganard, Vancouver, 33; J. L. Bunting, Yakima, 33; J. Howard Allen, Seattle, 33; E. H. Cotter, Vancouver, 34; P. C. Clark, Vancouver, 36; A. Alexander, Vancouver, 34; J. D. Panton, Vancouver, 38; H. B. Wright, Vancouver, 38; J. A. Clark, Vancouver, 40.

Women—Mrs. G. L. Forbes, Parksville, 33; Mrs. Crowe, Victoria, 38; Mrs. Alexander, Vancouver, 39; Mrs. Charles Wilson, Victoria, 41; E. H. Cotter, Vancouver, 41; Mrs. Garrard, Vancouver, 45; Mrs. J. A. Clark, Vancouver, 45; Mrs. P. C. Clark, Vancouver, 49.

HORNSBY AND GOSLIN STILL OUT IN FRONT

"Rajah" Has Average of .399 to Head National League, While "Goose" Tops American With .425

CARDS BEST IN TEAM FIELDING

Cleveland Indians May Set New Record for Double and Triple Plays This Season

NEW YORK, June 30.—Rogers Hornsby, with an average of .399 for fifty-eight games, again is in the vanguard of National League batters this week, and is only one home run removed from the two league leaders, Jim Bottomley, of St. Louis, and Del Bissonette, of the Brooklyn, each of whom have fifteen. Wilson, of the Cubs, is tied with Boston manager at fourteen. The figures issued today, include games of Wednesday.

The other major crown is in possession of the Giant ace, Larry Benton, who has won twelve games and lost only three for a percentage of .800. Red Lucas, of Cincinnati, also has a mark of .800, but has won only eight and has lost two. He, too, has pitched but eight complete games, while Benton, who leads the field in this particular activity, has hurled fifteen—136 innings. In addition to sharing the lead in home runs, Bottomley heads the list in runs scored with 62, in doubles with 23 and in triples with 9. Taylor Douthit, of St. Louis, has made the greatest total of hits, 107, and Frisch, of the same team, has stolen 16 bases for the leadership.

Bissonette, co-leader with Bottomley in home runs, has picked the right spots for his long clouts. He tops the field in runs batted in with 61.

PAUL WANER SECOND

The following regular batters trail after Hornsby in the individual batting table:

P. Waner, Pittsburgh, .370; Grantham, Pittsburgh, .368; Bottomley, St. Louis, .362; Douthit, St. Louis, .361; Callaghan, Cincinnati, .354; Picinich, Cincinnati, .353; Roettger, St. Louis, .349; Herman, Brooklyn, .346; and Ott, New York, .340.

Pittsburgh has shot up above the .300 mark team batting with .304. The Cardinals are second, .391, three points ahead of New York.

The Cardinals have jumped into the lead in team field with .974, one point more than the Cubs are able to show. Cincinnati is third with .971, but continues to set the pace in double plays. The Reds have perpetrated 92 double killings against only 74 each for the Cardinals and Cubs, who are tied for second place.

Two irregulars, Carl Mays, of Cincinnati, and Vic Aldridge, of New York, follow the leading pair in the pitching table. Mays has taken four decisions and lost one, while Aldridge, who has not yet hurled enough games to be included in the regulars, has won three and lost one.

Next in line, four veterans are tied, each with eight victories and three defeats, for an average of .727. They are Old Alexander the Great, whose comeback as a Red killer has put the Cardinals on velvet; Haines, his teammate; Freddie Fitzsimmons, of New York, and Watson Clark, of Brooklyn.

AMERICAN LEAGUE

CHICAGO, June 30.—Peck's "bad boys" may establish a new American League record for double and triple play mischievousness this season if nothing else.

Pivoted about the flash and speed of J. Sewell and Carl Lind, Manager Roger Peckinpaugh's Cleveland Indians, so far have turned in two triple plays and eighty-eight double plays, and the season is not half over. The triple play record of three stood since 1911, when Detroit made the mark. It was duplicated by the Red Sox in 1924. In double plays the league record, established by Washington in 1923, is 182.

Unofficial averages for games, including last Wednesday, show the Indians' infield has made twenty-three double plays in two weeks alone, last week they made twelve and were but three behind the Cincinnati Reds, who seemed headed for a league record.

LEADING BATTERS SLUMP

Pitchers generally had the Indian sign on the leading batsmen of the American League during the eleventh week, unofficial averages disclose. "Goose" Goslin, Washington, slumped but still retained his lead in the hitting race, as he declined only one point. Reeves, of Washington, suffered most, his average declining twenty-three points and dropping him from sixth to twelfth place. The leaders:

Goslin, Washington, .425; Gehrig, New York, .355; Kress, St. Louis, .347; Lazzori, New York, .343; Dugan, St. Louis, .336; Koeing, New York, .333; Easterling, Detroit, .330; and E. Miller, Philadelphia, .328.

George Grant, rookie righthander, who came to Cleveland from the Southern Association, went into the technical lead in pitching honors by turning in two more victories during the week. He has won six and lost none. Alvin Crowder, of St. Louis, is second with seven won and one lost, while George Pipgrass generally conceded the leadership with thirteen victories and two defeats.

New York dropped eight points in team batting, but held the lead with .306 average. Cleveland was second with .291. In team fielding, Boston led with an average of .976, while St. Louis is second with two points less.

Other leaders: Runs, New York, .389; fewest opponents' runs, New York, .258; assists, Cleveland, .931; individual runs, Ruth, 71, and stolen bases, Sweeney, Detroit, 10.

ANOTHER COOMBS ON WAY

Baseball is likely to have another member of the Coombs family soon. Bobby Coombs, a nephew of the distinguished Jack Coombs, is a member of the Phillips Exeter team this year and shows promise of going on to better things.

COLLEGIAN LOOKS GOOD

Lee Marriner, student at the University of Illinois, is now regarded as a future heavyweight contender following his tenth knockout in his first eleven bouts as a professional.

TUTOR IN TURN

"Pop" Foster, manager of Jimmy McLarnin, lightweight sensation, is a veteran of the ring of 40 years ago and a pupil of Jem Mace, Great Britain's famous heavyweight.

COWICHAN WINS FROM ALBIONS

MATTHEWS AND LEGGATT GIVE FINE BATTING DISPLAY

Final Score Is 165 to 59—Parsons Does Some Good Bowling for the Losers

The Albion cricket team made the journey to Duncan yesterday and took a severe beating at the hands of the home team. The score was 165 to 59. Matthews and Leggatt made a great stand for Cowichan, getting 57 and 56 respectively. Parsons bowled well, taking six wickets for 67. The full score follows:

Albions

E. Parsons, c Leggatt, b Matthews	13
L. F. Pite, b Matthews	0
C. G. McIlymoyl, b Baiss	6
E. D. Freeman, run out	12
A. H. Adams, b Baiss	0
C. J. Clack, not out	19
G. W. Barclay, b Baiss	0
G. B. Hope, b Baiss	0
W. D. Freeman, c Williams-Freeman, b Baiss	0
H. Blythman, c Wilkinson, b Matthews	6
W. Enoch, b Baiss	1
Extras	3
Total	59

Cowichan

A. E. Green, b Parsons	14
P. E. Wilkinson, b Parsons	0
F. B. Hood, lbw., b Parsons	2
S. Matthews, c Hope, b E. D. Freeman	59
A. E. S. Leggatt, c Hope, b Pite	56
S. Saunders, c Adams, b Pite	13
M. Denny, st. Blythman, b Pite	4
D. V. Dunlop, b Parsons	3
R. E. Barcley, b Parsons	2
G. J. Baiss, not out	6
F. C. P. Williams-Freeman, c Blythman, b Parsons	0
Extras	6
Total	165

Bowling Analysis

Albions—	O.	W.	R.
S. Matthews	9	3	30
G. J. Baiss	8.2	6	26
Cowichan—	**O.**	**W.**	**R.**
E Parsons	12.7	6	67
W. D. Freeman	4	0	13
E. D. Freeman	6	1	43
A. H. Adams	1	0	15
L. F. Pite	5	3	21

HE LOVES TO FIGHT

Chico Cisneros is bantamweight champion of Mexico because he loves to fight. He doesn't have to fight for a living because his father holds an important government position.

DIDN'T WATCH SHARKEY WIN

Although he was in New York at the time, Jack Dempsey didn't care to watch Jack Sharkey and Jack Delaney fight. He visited friends in a nearby city the night of the fight.

DE ORO SCORNS AGE

At the age of 64, Alfred De Oro is still a formidable foeman for any billiardist and is one of the eight cue stars included in the personnel of the new American Billiard League.

ABOUT DOUGLAS FIR

The timber of the Douglas fir is sold under various names—Douglas fir, Columbian pine and Oregon pine. The tree grows throughout the southern part of British Columbia and the sawn lumber is shipped from Pacific Coast ports.

LIKE A HIGH GRADE ENGLISH CIGARETTE

British Consols EXPORT

Choicest Virginia

In green packages— 25¢ *—No card pictures*

13

The Original "Sandy Mac" From the land of the heather

SANDY MACDONALD

SCOTCH WHISKY

This advertisement is not published or displayed by the Liquor Control Board or by the Government of British Columbia

Combination Sale

ONE ELECTRIC WASHER
ONE LAUNDRY PIECE
ONE ELECTRICAL GIFT
3 ARTICLES FOR THE PRICE OF ONE

Quantity production alone enables us to make the offer featured above. We are making and selling in Canada this summer more than TWICE as many electric washers as we sold last summer. Three pieces in all are given. All are brand new, straight from the factories and fully guaranteed.

Only $1.00 Down

A single dollar is the initial payment on this popular combination. The balance may be paid in small weekly or monthly amounts—our regular terms without increase for the premiums we give.

FACTORY SERVICE ASSURED

The Beatty Washer Store is a factory branch. A complete stock of machines and parts is carried, and expert mechanics are on hand to give service when needed. We give 24-hour service on the washers we made twenty-five years ago. An electric washer is no better than the service you can get on it when needed.

TRADE IN YOUR OLD WASHER

If you have an obsolete type, or one of foreign make, trade it in. Beatty washers wash faster and cleaner, are more convenient to operate, and much more compact and sturdy in construction. We would allow you something for your old machine, whether it is hand or power. Beatty washers are worth the difference.

CHOICE OF ONE LAUNDRY PIECE FROM THE LIST BELOW FREE

Tub Bench	Ironing Table
Square Tub	Electric Iron
Drainer and Hose	Clothes Rack
Clothes Hamper	Ceiling Drier
Clothes Basket	Step Ladder

CHESTERFIELD LAMP FREE

Beautifully finished in duco in walnut coloring, wired and complete with shade. Shade is lined with silk and rayon, and covered in georgette showing sunburst and panel effects. Neatly trimmed with becoming bandings and has two fringes, one metal and one silk, draped over a silk flounce.

HOTPOINT PERCOLATOR

Nickel plated over a copper body, furnished with cord and automatic switch. Capacity 5 cups, stands 11 inches in height. The automatic safety switch shuts off the heat if the percolator becomes too hot, and turns it on when the percolator cools.

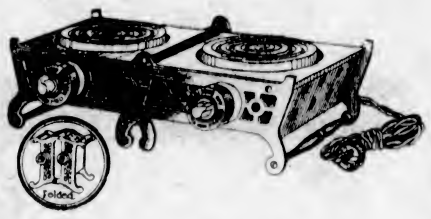

TRIPLEX STOVE FREE

This appliance may be used in two positions. Horizontally it is a very efficient stove. Folded up it is easy to carry from room to room and makes a convenient heater. It has two burners, three heats and two 3-heat switches. Runs from any wall socket on ordinary wiring, just the same as toaster or iron. Furnished with heavy cord and guaranteed.

Beatty BROS. LIMITED

A Combination Special

LOOK! For $129.00, without interest, you can buy one of our famous White Cap Washers. This low price includes our special sale offer. Phone your order today, as our stock of these Washers is limited.

Beatty, $174.00

$1 Down--$2.25 a Week
No Interest Charged Extra

One laundry piece with every machine, and one electrical gift. Generous allowance for your old washer.

This is our best brand. Full size copper tub, adjustable legs, swinging wringer. Double acting quick release stops rolls and removes pressure instantly. Washes wristbands and neck-bands. No rubbing.

The Greatest Value Ever Made to the Public of Victoria

If you fail to take advantage of this, then you are to blame. Everybody is talking of this outstanding value, which is made possible only by quantity production. Our advantage in this respect we are handing on to the people of Victoria. You won't believe until you see. Come in today and let us show you.

BEATTY WASHER STORE

712 Cormorant St. | Fairfield Building | Telephone ~ 8417

School Promotions for City and District and Up-Island Points Given

Promotion lists in the public schools of Victoria and district are completed with the accompanying results, while the first of the promotion lists from Up-Island schools are coming in. The following list includes promotions at the Girls' Central, Willows, Cloverdale, Keating, Lake Hill, Shawnigan and Courtenay schools:

Girls' Central

DIVISION I

Rolls of Honor — Deportment, Carol Copeland; proficiency, Irene Osgoode; punctuality and regularity, Florence Malcolm, Sylvia Smith, Flora Lee, Maimie Tyre, Agnes Mitchell, Cametta Cavioletta, Kate Walsh, Dolly Petticrew.

DIVISION II

Rolls of Honor — Proficiency, Beryl Pears; deportment, Eileen Wong; regularity and punctuality, Charlotte Crawford, Dorothy H. Holland, Dora K. Hundleby, Clara Lee, Thelma Richardson, Grace E. R. White, Anne Bapty.

DIVISION III

Honor Rolls—Proficiency, Joan Pears; deportment, Lynda Langdale; regularity and punctuality, Olive Elford, Irene Allen, Margaret Cookson, Doris Erith, Jennie Zarelli, Mary Moodie, Helen Standerwick, Doris Walker.

Promoted from Grade VII to Grade VIII—Joan Pears, Lynda Langdale, Winnie Waites, Helen Ross, Mary Moodie, Helen Clague, Jennie Zarelli, Dorrienne Williams, Eileen Thompson, Eileen Wilson, Hilda Nelson, Doris Walker, Margaret Cookson, Bonita Boss, Olive Elford, Phyllis Hawkes, Doris Erith, Hazel Goffin, Irene Allen, Muriel Crawford, Jane Creason, Helen Standerwick, Hilda Taylor.

DIVISION IV

Rolls of Honor — Proficiency, Alice Skellern; conduct, Grace Barner; regularity and punctuality, Patricia Phipps, *Evelyn Dawson.

*Evelyn has never been absent, never late for eight years.

Promoted from Grade VII to Grade VIII—Alice Skellern, Patricia Phipps, Denise Thompson, Ruth Pedlingham, Peggy Templeton, Gertie Muckle, Ruth Shepherd, Iris Holyoak, Alix Gillis, Molly Unsworth, Marguerite Nelson, Winnie Anderson, Ruth Rayment, Margaret Edwards, Adelina Harkness, Irene Noakes.

Promoted to Grade VII — Ethel Norcross.

DIVISION V

Rolls of Honor—Proficiency, Ruth Elsie Rose; deportment, Jennie Eileen Ward; regularity and punctuality, Anna Victoria Clendennan, Eva Marjorie Kookes, Marjorie Alice Unsworth, Winifred Annie Plummer.

Promoted to Grade VIIIb—Ruth Rose, Mary Grattan, Catherine Denison, Ella Mitchell, Kathryn Givan, Dorothy Johnson, Joyce Finch, Marion Moore, Violet Cantwell, Marjorie Unsworth, Sheila Gibbs, Mabel Phillips.

Promoted to Grade VIIb—Gladys Acreman, Beryl Dickson, Grace Farr, Jean MacKay.

Promoted to Grade VIIa—Anna Clendennan, Jennie Ward, Marguerite Ruddock, Daphne Williams, Peggy Sandiford, Jessie Berry, Irene Barnes, Ellen Doswell, Winifred Plummer, Eva Fookes, Helen Lennax.

DIVISION VI

Honor Rolls—Proficiency, Betty Webber; deportment, Elizabeth Forsyth; regularity and punctuality, Ellen Wells, Ruth Morley, Ethelwynne Malcolm, Phyllis Jesse, Phoebe Hamilton, Frances Graham, Frances Frost.

Promoted from Grade VI to Grade VII—Betty Webber, Peggie Egerton, Esther Ford, Alison Smith, Frances Graham, Frances Frost, Noreen Payne, Phyllis Jesse, Doreen Beers, Eileen Clear, Phoebe Hamilton, Rose Gagliardi, Marie Adeney, Betty Gale, Ruth Morley, Muriel Hardy, Annie Marie Bjornsfelt, Mary Godfrey, Ellen Wells, May Herbertson, Mildred Stark, Ethelwynne Malcolm, Phyllis Cole, Elaine Watson, Doris Coldicott.

Recommended—Olga Schwengers.

Promoted from Grade V to Grade VI—Ruth Hughes, Helen Pollock.

DIVISION VII

Rolls of Honor—Proficiency, Margaret Stancil; deportment, Marjorie Brough; regularity and punctuality, Jocelyn McCarter, Margaret Wong, Evelyn Gaunt, Vera Swan, Jean Johnson, Ivy Wren, Mary Clendennan.

Promoted from Grade V to Grade VI—Margaret Stancil, Jean MacLaurin, Helene Ward, Margaret Wong, Marjorie Delmastro, Marjorie Brough, Claudia Jesse, Mona Emery, Elsie Brooks, Marjorie Dodd, Joselyn McCarter, Phyllis Cox, Mabel Nicol, Lucille Wilson, Winifred Oxendale, Ivy Wren, Jean Johnson, Ruth Li, Irene Scoble, Vera Swan, Peggy Muckle, Marjorie Acres, Meredith Creasor, Betty Teagle, Lorraine McDonald, Evelyn Gaunt, Kathleen Morriss, Edna Creed, Jean Rycroft, Mary Clendennan, Patricia Liggett, Violet Hay, Agnes Johnson.

DIVISION VIII

Rolls of Honor—Proficiency, Eva Holland; deportment, Mary Morry; regularity and punctuality, Nancy Doswell, Una Lee, Muriel Robinson, Olive Theaker, Vera Parfitt.

Promoted from Grade IV to Grade V—Eva Holland, Mary Morry, Barbara Winslow, Jessie Knowles, Olive Theaker, Nancy Doswell, Cecily Gooy, Catherine Young, Annie Moyes, Marjorie Grattan, Dorothy Moore, Jessie Farr, Gladys Corrin, Betty Burrows, Marjorie Cook, Irene Sainsbury, Blanche McFarland, Una Lee, Patsy Hannay, Victoria Hurst, Iris Evans, Muriel Robinson, Edna Luxton, Kathleen Cornish, Edna Watson, Muriel Anderson, Doreen Waller, Helen Todd, Eva Lee, Dorothy Simpson, Elaine McKay.

Rolls of Honor—Proficiency, Rose Aaronson; deportment, Alberta Maynard; regularity and punctuality, Audrey Marshall, Cora Lawrence, Jean Lawrence, Patsy Dawkins, Joyce Eden, Aileen Graham, Lula Holloway.

Promotions from Grade IIIa to IVb—Ayako Yoneda, Lois Li, Helen Unsworth, Kangie Lee, Pearl Lowe, Helen Robinson, Margaret Smith, Cora Lawrence, Betty Gronow, Muriel Chong, Phyllis Irish, Violet McDonald, Aileen Graham, Edith Timothy, Vera Masters, Joyce Eden, Patsy Dawkins, Betty Harris, Helen Morley, Audrey Marshall, Bernice Nelson, Thyra Gaetz, Annie Adamson, Beatrice Edwards.

Promoted from Grade IIIb to IIIa—Rose Aaronson, Alberta Maynard, Margaret Sulston, Betty Mulliner, Isabel Strong, Daphne Simmons.

Promoted from Grade II to III.—Kathleen Knott, Doris Flindell, Florence Sims, Margaret Cook, Isabel Shirriff, Una Wakelin, Lillian Johnson, Mary Timms, Muriel Jeune, Eileen Leetham, Enid Kelly, Phyllis Grattan, Margaret Dickinson, May Johnson, Mellis Wyllie, Margaret Welch, Betty Moody, Muriel Glass, Rae Millar, Mildred Ingram, Violet Chong, Edith Sherriff.

Promoted from Grade IIb to IIa.—Beverley Bishop, Frances Merryfield, Vera Granrose, Peggy Creed, Gladys Cooper, Amy Coles, Marie Crossley.

DIVISION X

Rolls of Honor. — Proficiency, Kathleen Mildred Knott; deportment, Isabel Shirriff; regularity and punctuality, Betty Moody, Margaret Annie Welch, Rena Smith.

Promoted from Grade I to II.—Evelyn Curtis, Edna Wong, Muriel Oxendale, Leona Bennett, Margaret Marshall, Joan Futcher, Mary Noakes, Patricia Crawford, Ruth Gardiner, Mary Cornes, Eunice Glover, Pearl Alexander, Maureen Crouch, Vivian Denham, June Stancil, Ivy Johnson, Joan Holloway, Olive Glass, Lily Pearce, Laura Bapty.

DIVISION XI

Rolls of Honor — Proficiency, Evelyn Ann Curtis; deportment, Muriel Isabel Oxendale; regularity and punctuality, Maureen Patricia Crawford.

The Willows

The following pupils were successful in winning the honor rolls for proficiency in the various grades—Grade VIII, Mack Lynch; Grade VII, Ellen Godfrey; Grade VI, Charles Lambie; Grade V, Frank Morris, Frances Ormond; Grade IV, Rene Watson; Grade III, Herbert Brown, Jack Syme; Grade II, Joan Cull, Faye Smith; Grade I, Nancy Cameron.

Promoted from first term Grade I to second term Grade I—Lindsey Alexander, Jeffrey Cragg, Teddy Cridge, Esther Dicker, Isabel Hawkins, Albert Holmes, Edward Jones.

Promoted from Grade I to first term Grade II—George Aitken, Elynth Anderson, Stephen Bailey, Joyce Budgeon, Nancy Cameron, Jack Down, Jim Godfrey, Liela Harlock, Bobbie Jamieson, Stanley Mills, Joy Nixon, Douglas Oddy, Kathleen Ormond, Joyce Rutledge, Billy Scott, Joyce Winsby, Joy Winsby.

Promoted from first term Grade II to second term Grade II—Frank Broughton, Aveline Byatt, Irene Godfrey, Leonard Godfrey, Eric Hall, Vyvyan Harrison, Jill Hilton, Gordon Holland, Milton Johnson, Kenneth MacNeil, Dick Saunders, Kathleen Turner, Emily Wilson.

Promoted from second term Grade II to first term Grade III—Betty Anderson, Roger Bell, Helen Beveridge, Norma Brain, Billy Brown, Josie Brown, Jean Broughton, George Cragg, Joan Cull, Margaret Daw, Albert Ferriday, Gilbert Gibson, Margaret Godfrey, Freddy Gornall, Shirley Harlock, Joy Harness, Angela Harrison, Olivia Kraehling, Elna Nelson, Betty Ormond, Daphne Thomas, Leonard Rogers, Faye Smith, David Smart.

Promoted from first term Grade III to second term Grade III—Enid Bates, May Chilton, Marion Dale, Douglas Dicker, Amy Harness, Dick Harlock, Josephine Harvard, Murray Lambert, Thomas MacDonald, Peggy Murray, Doris Munro, Donnie Pite, Jack Syme.

Promoted from second term Grade III to first term Grade IV—Herbert Brown, May Burton, Clifford Coulson, Lloyd Daniel, Harry Ferne, Zona Flowers, Adele Murdock, Roy Pattinson, Nancy Pearson, Jean Scott, Edward Scroggs, Jacqueline Tweed.

Promoted from first term Grade IV to second term Grade IV—Gerald Farwell, Joan Farwell, William Gardner, Jessie Griffin, Raymond Hollins, Leighton Manning, Ina Millington, Mickey Murray, Richard Roe, Katie Sparrowbank, Gerald Tanner, Rosamond Turner, Rene Watson, Ronald Hines, Arthur Eardley.

Promoted from first term Grade V to second term Grade V—Richard Arter, Stanley Briggs, Geoffrey Byatt, Norman Colvin, Stan Davies, Gordon Fisher, Mary Godfrey, Norma Flowers, Lillian Hislop, Phillip MacNeil, June Maynard, Frances Ormond, Robert Patrick, Sylvia Rogers, George Saunders, Agnes Stewart, Fred Stoddart, Honor Moss, Groff Murdock.

Promoted from Grade V to Grade VI—George Coulson, Joy Cull, Loran Ferriday (on trial), Audrey Harness, Margaret Harness, John Hudson, Carron Jameson, Phyllis Munro, Joan Pattinson, Barbara Wilson, Keith Wilson.

Promoted from Grade V to Grade VI—Clifford Barlow, Stanley Britt, Jack Chilton (on trial), Alice Down, Louis Durant, Willie Hayward, Pat Higgins, Donald Jameson, Ormond Marion, Frank Morris, Brenton Murdock, Patricia Murphy, Fred Pearce, Norma Pite, James Pomeroy, Ruth Thackray, George Thornett, Viola Truman, Annie Turner.

Promoted from Grade VI to Grade VII—Mary Bell, Walter Bell, Phyllis Brown, Doreen Clarke, Elizabeth Goodacre, Betty Gould, Violet Griffin, Reginald Hayward, Jack Kemp, Charles Lambie, Claire Layborn, Lily Mason, Ernestine Moyser, David Muir, Sheila Murray, Maurice Oddy, Arnold Philipson, Edna Thornber, Herbert Thornber. Promoted on trial: Frederick Briggs, Robert Bryden, Winnifred Forbes, Donovan Johnston.

DIVISION II

Promoted from Grade VII to Entrance (in order of merit)—Ellen Godfrey, Carmen Higgins, William Gornall, Harold Hare, Robert Ford, James Pattullo, Dorothy Pite, Lorna Creighton, Frances Kelley, Ruth Webber, Ida Gibson, Albert Down, Nellie Rogers, Walton Routledge, Jessie Scott, Charles Banner, Marjory Brown, Irene Davies, Ruth Parr, Millie Thomas, Ernest Scroggs, Walter Colvin, Dick Fisher, Bobbie Foulis, Beatrice Hollins, Victor Hemming, Helen Goodeve, Russell Stark, Bruce Winsby, Margaret Kerr. Conditional — Robert Townsend, Kathleen Brown, Ernest Truman, Billy Findlay.

Cloverdale

Promoted from Grade I to Grade II—Howard MacDonald, Douglas Hawkes, Elizabeth F. Beaven, Frances Lang, Beatrice Sawyer, Derwent Brown, David Jones, Eleanor Woodward, Phyllis Mills, Hilda Hall, Donald Wanamaker, Vernon Wesley, John F. Drake, Dorrit Greene, Ernest Bleathman, Stanley Hunt, John H. Jones, Thomas Main, Elsie Ratcliffe, Richard Challoner, Alice Playne, John MacPherson, Donald McMuldroch, Roy Bell, Jean Clarke, Frank Burton, Muriel Goodwin, Gerald Bishop, Ruth Ashby.

Honor Rolls—Proficiency, Howard McDonald; deportment, Elizabeth Beaven; attendance Donald Wanamaker.

Promoted from Grade IIb to IIa—Dorothy Crackneil, Vera Larsen, Margaret Reid, Laura Trace, Peggy Prisk, Dorcas Muir, Doris Birck, Betty Prisk, Sydney Clark.

Promoted from Grade IIIb to Grade III (in order of merit)—George Little, Clyde Bishop, Anne Barlow, Beth Trace, Walter Trace, Dick Williams, Luke Harrison (trial).

Promoted from Grade IIa to Grade III (in order of merit)—Phyllis Elliott, Reginald Ralph, Douglas Dunn, Jack Saunders, Billy Newman, Carol Bond, Raymond Lamont, Bert Morris, Jack Jones, Faith Goodwin, Gordon Bell, Vivian Temple, Edith Peterson, Wilfred Tyson, Jean Menzies, Kenneth Alexander, Jim Ellis (on trial), Edith Hall (on trial).

GRADE II

Honor Rolls—Proficiency, Phyllis Elliott; deportment, Anne Barlow; attendance, Edwin Clark, Jack Saunders, Edith Peterson, James Morris.

Promoted from Grade III to Grade IV—Mildred Graham, Doris Wannamaker, Jean Waddell, Jane Taylor, Edna Taylor, Lillian Harman, Walter Ralph, Katherine Herriott, Stanley Manser, Zeger Van Druten, Barbara Myles, Jean Routley, Douglas Spikesley, James MacKay, Teddy Waring, John Regan, May French, Jim Cullen, Freda Moss, Douglas Gill, Joyce Woodward, Robert Moss, Billy Temple, Rhoda Alexander, Betty Kyle, Dorothy Jones, Irene Wakelen, Winifred Jones, Catherine McMuldroch, Vera Main, John Hutchison, Gordon Whitfield, Irene Cracknell.

On Trial—Albert Pistell, Harold Pistell, Thelma Ellis, Marguerite Underwood, Stanley Bell, Ronald Mills.

Honor Rolls—Proficiency, Mildred Graham; deportment, May French; attendance, Douglas Gill, Hilda Craze, Betty Kyle, Vera Main, Katherine Herriott, Freda Moss, Douglas Spikesley.

Promoted from Grade IV to Grade V—Florence Alexander, Robert Ashby, Alice Bleathman, Iona Bond, Muriel Carter, Estelle Cobley, Josephine Cook, Mary Edge, Phyllis Flight, Vera Gill, Ruth Goodwin, Dorothy Harrison, Laurence Hill, Rhoda Hutchison, Frank Mitchell, Victor Moore, Gladys Morgan, Tom Sawyer, Laurence Schram, Jean Sheppard, Donald Tyson, Edith Wakelen, Gwendoline Walker, Sommerville West, Winifrid Woodward, Hugh Reid, Mildred Crackneil (on trial).

Rolls of Honor—Proficiency, Iona Bond; deportment, Gladys Morgan; regularity and punctuality, Alice Bleathman, Estelle Cobley, Hugh Reid, Mary Edge.

Promoted from Grade V to Grade VI—Ellen Neligan, Rita Trace, Alice Sawyer, Thelma Stratford, Gregory Cook, Neida Whitfield, Joe Barlow, Albert Edge, Richard Gill, Edith French, Lloyd Main, Doris Huffman, Rosamond Jones, Norman Myles, Tom Lane, Joan Colbert, Thelma Booth, Myfanny Jones, Jack Greenwood, Robert Ratcliff, Lorraine Willerton, Leslie Smith.

On Trial—Minnie Sparkes, Eileen Sparkes, Edward Hall, Ernest Harman.

Honor Rolls—Proficiency, Ellen Neligan; deportment, Gregory Cook; regularity and punctuality, Florence Tilley, Eileen Sparkes, Jack Greenwood, Lloyd Main.

Promoted from Grade VI to Grade VII—Barbara Leigh, Evelyn Prisk, Walter Carter, Robert Edge, Doreen Mills, Balfour Munkley, Delbert Jasper, Verna Simpson, Edward Pistell, Patricia Clark, Wilfred Wesley, Margaret Peddle, Grace Hall, Annie McNeill, Alfred Craze.

Promoted from Grade VI to Grade VIIb—James Booth, May McMuldrock, Olive Kelby, Muriel Clark, David Crowe, James Cousins, Charlie Pye, William Cooper, Jack Ashy.

Rolls of Honor—Proficiency, Evelyn Prisk; deportment, Alfred Ockwell; regularity and punctuality, Muriel Clark, Vera Tilley, May McMuldrock, Wilfred Wisley, Grace Craze.

Promoted from Grade VII to Entrance—Mollie Holden, Rhoda Walton, Peggy Bartle, Laura Adams, Margaret Alexander, Neville Barker, Robert Botten, Norah Cullen, Peggy Cullen, James French, Stanley Harrison, Ralph Holland, James Lindsey, Eileen Lowe, Margaret Neligan, Arthur Nesbitt, Olive Palmer, Rex Peters, Stanley Ralph, Bernice Smith, Beth Taylor, Robert Taylor, David Waddell, George Williams, Victor Peddle, Edna Hunt, Mary Reid, Mary Gammon, Dennis Walker (on trial).

Honor Rolls—Proficiency, Mollie Holden; deportment, James French; regularity, Victor Peddle, James Lindsey.

DIVISION I

Honor Rolls — Deportment, Jack Moore; attendance, Walter Ashford, Willie Botten, Victor Gill, Phyllis Peddle, Florence Peddle, Ruth Rutherford.

Keating

DIVISION I

Grade VIII pupils writing high school entrance examinations—Maud Cuthbert, Sylvia Wright, Dixon Holloway, Osmond Sherring.

PASS LIST

Honor Rolls—Proficiency, Sylvia Wright; deportment, Roy Cuthbert; Punctuality and regularity, Betty Young, Dorothy Wood, Betty Simpson, Osmond Sherring, Isobel Mundell, Vera Handy, Bernice Handy, Humphrey Butler, Florence Anderson, Maud Cuthbert.

Promoted to Grade VIII (in order of merit)—Lola Hull, Dorothy Wood, Marjorie Oxley, Betty Young, Eva McCarthy, Eric Butler, Betty Simpson, Florence Anderson (on trial), George Polson (on trial).

Promoted to Grade VIIa (in order of merit)—Karl Young, Lois Spooner, Bernice Handy, Roy Cuthbert, Viola Hamilton, Vera Handy, Stewart Anderson.

Promoted to Grade VIIb (in order of merit)—Isobel Mundell, Winnie Polson, Rona Travis, Denis Slyan.

Promoted to Grade VI (in order of merit)—Albert McCarthy, Gladys McCarthy, Aileen Book, Humphrey Butler, Lloyd Gale, Leta Styan, Douglas Beaumont.

Special prizes were awarded as follows: Pupil ranking first in 1927 entrance examinations, Vincent Butler; Canadian history, Marjorie Oxley; arithmetic, Grade VIII, Maud Cuthbert; arithmetic, Grade VI, Winnie Polson; arithmetic, Grade V, Gladys McCarthy; arithmetic, Grade VII, Eric Butler, Eva McCarthy. Prizes for golf, Maud Cuthbert, George Polson. Booklet on "Birds," Osmond Sherring.

The Women's Canadian Club of Victoria presented the school with a framed reproduction of the Canadian Coat-of-Arms.

DIVISION II

Honor Rolls—Proficiency, Ian MacWalters; deportment, Rosie Hamilton; punctuality and regularity, Rena Handy, Elva Handy, Jessie Hamilton, Ethel Hamilton, Louise Rolandt, Wilma Ambrose, Stuart Mundell, Basil Mundell, Jabez Wright, Dorothy Wright, Humphrey Young, Patricia Young.

Promoted to Grade V—Chow Gee Kee, Ian MacWaters, Barbara Beaumont, Eileen Young, Billy Oxley, Patricia Young, Rosalie Butler, Moore Ferguson, Tommy Butler.

Promted to Grade IV—Donald MacDonald, Hazel Polson, Annie Lee, Ethel Hamilton.

Promoted to Grade III—Marian MacDonald, Bobby Spooner, Wilma Ambrose, Ruth Book, Louise Rolandt, Stuart Mundell, Rena Handy, Jessie Hamilton, Norman Cuthbert, Humphrey Young, Stanley Polson, Basil Mundel.

Promoted to Grade II—Margaret Robinson, Dorothy Wright, Evan Rowntree.

Prizes, Grade IV—Spelling, Patricia Young; arithmetic, Chow Gee Kee; language, Eileen Young; geography, Ian MacWalters; silent reading Barbara Beaumont. Grade III—Proficiency, Donald MacDonald. Grade II—Spelling, Ruth Book, Louise Rolandt, Stuart Mundell, Rena Handy, Bobby Spooner; arithmetic, Wilma Ambrose; silent reading, Marian MacDonald; progress, Billy Oxley; project, Elva Handy.

Lake Hill

DIVISION I

Honor Rolls — Attendance, Tony Simpson, Ian Towler, Alice Russell, Alfred Dash, Lloyd Ward, George Simpson, Eric Hetherington, Hilda Dash, Wilfred Pendray; deportment, Sarah Mar; proficiency, Tony Simpson.

Writing Certificates—Cecil Ward, Ying Choy Mar, Kippley Chong, Violet Chong.

Prizes—Best collection of maps, Billy Stirrup; Improvement in neatness, Kathleen O'Connor; Special prize for the best set of exercise books and booklets, Sarah Mar; special prize for the highest percentage in Grade VII and in general improvement, Stephen Armitage; special prize for the highest percentage in Grade VI, Cynthia O'Connor; Ladies' Institute prize for the most progress made during the year, Wilfred Pendray, Grade V.

Promoted from Grade VII to Grade VIIIa—Stephen Armitage, Cecil Ward.

Promotions from Grade VII to Grade VIIIb—Billy Stirrup, George Simpson, Lloyd Ward.

Promotions from Grade VI to Grade VII — Cynthia O'Connor, Kathleen O'Connor, Eric Hetherington, Hilda Dash, Kippley Chong, Wilfred Pendray, Eddie Brown.

Promotions from Grade V to Grade VI—Archie Wilson, Violet Chong.

Garden prize—Ying Choy Mar, Tony Simpson, Alf Dash.

Care of gardens prize—Paddy Russell.

DIVISION II

Honor Rolls—Attendance, Doreen Pendray, Sonny Tyler, Alec Dash, Leonard Dash; deportment, Irene Campbell; proficiency, Bernard O'Connor.

Prizes for good work—Lucy Tyler, Sheila O'Connor, Mew Chong, Mary Sibley, Leonard Dash.

Promotions from Grade I to Grade II—Kathleen Campbell, Adeline Clatworthy, Hazel Fletcher, Margaret Fletcher, Leslie Hick, Sheila O'Connor, Diana Russell, Mary Sibley, Stuart Simpson, Sonny Tyler, Dorothy Ward.

Promotions from Grade II to Grade III—May Chong, Bertie Everstan, Geoffrey Fielding, Viola Phelps, George Pulver, Mike Russell, Lillian Ward.

Promotions from Grade III to Grade IV—Irene Cambell, Sing Kee Chong, Doreen Pendray, Leslie Philips, Peggy Russell, Lucy Tyler, Everett Ward.

Promotions from Grade IV to Grade V—Margaret Armitage, Alvin Bigham, Leonard Dash, Ying Kee Mar, Bernard O'Connor.

Shawnigan

At the school closing exercises the secretary of the School Board, Mr. S. J. Heald, in his introductory remarks said that ten years ago there were twenty-four children in the school and now there were sixty-five. Grade VII gave an interesting demonstration lesson in geography. In Division II the rolls of honor were awarded as follows: Regularity and punctuality, Bobby Davidson; deportment, Lorainc Broocke; proficiency, Peggy Alexander.

Division I—Regularity and punctuality, Thelma Davidson; deportment, Cicely Twist; proficiency, Marjorie Jeatt (third year in succession).

Writing certificates were issued to: L. Hillier, S. Dyson, G. Fiddler, M. Lamb, C. Heggie, B. Woodruffe, L. Broocke, K. Hunt, B. Broocke, R. Fea, D. Allen, J. Oldham, B. Boniface, B. Davidson, D. Bell, P. Alexander, J. Alexander, M. Millarde, D. Price, H. Price, N. Luckovich, I. Hunt, C. Curwen, A. McCullum, P. McCallum, J. Jeatt (Division II), I. Sam, I. Cornwell, S. Lamb, C. Twist, L. Pelland, E. Price, T. Luckovich, M. Jeatt, E. Sam, I. Boniface, R. Fiddler, L. Sam, E. Roberts, T. Davidson, H. Munsie, J. Munsie, D. Boniface, J. Pelland, B. King (Division I).

The prize for best writing in her grade was won by Thelma Davidson and presented by Mrs. H. Twist.

Prizes for the most popular girl in Division II (chosen by ballot), Joan Alexander. Prize for the most popular boy in Division II (chosen by ballot), John Aldham. Presented by Mrs. Wylde.

Prize for pupil making the most effort during the year, presented by Mrs. Mason Hurley, won by Kenneth Hunt.

Prize for pupil making most progress in Division II, presented by School Board, won by Mary Lamb.

Prize for pupil making most progress in Division II, presented by School Board, won by C. Page.

Prize for pupil making most progress during the year, presented by the School Board, J. Jeatt.

Prize for Canadian History, presented by School Board, won by Gerald Mudge.

Prize for Arithmetic, presented by School Board, won by Harris Munsie.

Prize for literature, presented by School Board, won by Ruth Fiddler.

Prize for courtesy and sportsmanship, presented by Mr. and Mrs. J. Davidson—Girls, Juanita Pelland; boys, Gerald Mudge.

Prize for sewing, presented by Miss Wootton, Irene Cornwell.

Prizes for composition, presented by Women's Institute—Division I, Jack Munsie; Division II, John Oldham. Subject, "Shawnigan Lake."

The certificate which Miss Lonsdale's singing class had won at the Victoria Musical Festival was framed and hung.

Mr. Plows, on behalf of the school, presented to Miss Wootton, who is leaving to be married, a silver and pyrex pie dish. All present [illegible] wishing Miss Wootton [illegible] ness and success.

[illegible] and singing proved [illegible] tures of the morning [illegible] me, and the exhibits [illegible] both schoolrooms meriteed [illegible] attention.

The promotions are as follows:

To Grade I—B. Boniface, B. Broocke.

Grade I to Grade II—G. Fiddler, C. Heggie, D. Bell, H. Price, B. Woodruffe, I. Hunt, B. Munsie.

Grade II to Grade III—S. Dyson, B. Davidson, C. Pagem, M. Millarde, L. Estridge, L. Broocke, R. Fea, P. McCallum, D. Allen, D. Price.

Grade III to Grade IV—J. Alexander, P. Alexander, A. McCallum, K. Hunt, J. Jeatt, J. Oldham, A. Eliner.

Grade IV to Grade V—I. Cornwell, R. Fiddler, I. Sam, S. Pelland, I. Boniface, D. Price.

Grade V to Grade VI—L. Pelland, C. Twist, T. Davidson, E. Robertson, S. Lamb, E. Price, G. Doughty, L. Sam.

Grade VI to Grade VII—H. Munsie, T. Luckovich, J. Alexander, J. Cornwell, C. Cornwell.

Grade VII to Grade VIII—M. Jeatt, J. Pelland, J. Munsie, B. King, D. Boniface, E. Sam, G. Mudge, H. Neff and H. Piton have taken the entrance examination this year.

Courtenay

COURTNEY, June 29.—Following are the local school's rolls of honor, and promotion lists:

DIVISION I

Honor Rolls—Proficiency, Alder Elliot; deportment, Walter Tarling; regularity, Lucy Piket, Mabel Dack, Bill Piket, Donald Haas.

Promoted to High School on recommendation — Alder Elliot, Lucy Piket, Jack Prain, Mary Bell, Mabel Dack, Phyllis Capes, May Tyler, Daisy Kerton, Jack Stephens, Bessie McLennan, Katherine Capes, Walter Tarling, Bessie Scott, Mabel McKenzie, Helen Lee, Bill Piket, Jack Berkeley, Norman Slessor, George McKee, Cecil Harper, Gordon Bell, Rodney Beaven, Annie Cudmore, Jack Macintyre and Tom Feeley.

DIVISION II

Honor Rolls—Proficiency, Colin Martin; deportment, Eunice Lake; regularity, Harry Kerton, Gordon Blackhall, Gladys Kerton, Gladys Slessor.

Promoted to Grade VIII—Colin Martin, Curtis Williamson, Eunice Lake, Loggie Grieve, Munro Dingwall, Grace Duncan, Florence Hagarty, Sam Carter, Sydney Dauncey, Sheila Allard, Gladys Kerton, Alice Pidcock, Saxon Sutherland, Ray McQuillian, Hugh Salmond, Frank Everat, Alvin Loggie, Joe Thompson, Margaret Brown, Erwin Bowen, Willie Stewart, George Trotter, Gladys Slessor, Catherine Fitzgerald, Leslie Leedam, Evelyn Blackhall, Margaret Cook, Harry Kerton, Melvin McLeod.

DIVISION III

Honor Rolls—Proficiency, Byron Haukedal; deportment, Mary Stewart; regularity, Marjorie Clarkson, Joyce Grieves, Douglas Inglis, Marie Stewart, Wally Thompson and Audrey Booth.

Promoted from Grade VI to Grade VII—Teddy Hagarty, Marie Stewart, Edward Tarling, Marjorie Clarkson, Mary Stewart, Phyllis Mitchell, Vivian Elliot, Dennis Anderton, Wally Thompson, Hugh McKenzie, Alex. Bell, Ethel Desroches, Howard Slessor, Phillip Le Mare, Roy Embleton.

Promoted from Grade V to Grade

Continued on Page 20, Col. 1

New Flag Is Unfurled

South Africa's new flag hoisted in London. With it is the Union Jack. The ceremony was performed by Prince Arthur of Connaught from a special dais in Trafalgar Square.

Relief in one minute

Corns

In *one minute*—just that quick—Dr. Scholl's Zino-pads end corn pain. They *remove the cause*—friction and pressure of shoes. By this method a corn *heals itself*. No need to use harsh liquids or caustic plasters which expose the toes to acid burn. Zino-pads won't harm the tenderest skin. If applied at the first sign of irritation caused by tight shoes, they positively prevent corns. Zino-pads are thin, protective, healing—guaranteed absolutely safe and sure. Physicians recommend them. At all drug, shoe and dept. stores. Buy a box today—35c.

Dr Scholl's Zino-pads

Put one on—the pain is gone!

CHESS COLUMN

"Good company's a chessboard."
—Byron's "Don Juan."

By T. H. PIPER
(All Rights Reserved)
BLACK—Grunfeld

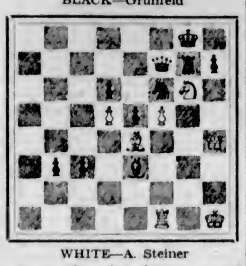

WHITE—A. Steiner

A very fine play from a recent Vienna tournament, taken from The Wiener Schach Zeitung via The Field.

WHITE	BLACK
62. R R 1	62. P B 7
63. Q x N	63. P Queens ch
64. R x Q	64. Q K 1

If 63....., Q x Q; 64. R R 8 ch and mate in two. If 63....., P x N; 64. R R 8 ch, K R 2; 65. P x P ch, Q x P; 66. B x Q ch and mate in two; or if 63....., Q K 1; 64. Q K 6 ch, Q x Q; 65. R R 8 ch and mate in two.

65. R B 7	65. R x R

If 65....., B R 3; 66. R x R ch, B x R; 67. N K 7 ch, K R 1; 68. Q R 4, threatening P B 6, and wins.

66. Q R 8 ch	66. K B 2
67. Q x P ch	67. K B 3
68. Q x R	68. B B 4
69. Q K R 7	69. B K 6

White threatened Q R 4 ch, followed by P B 6.

70. K N 2	70. P N 7
71. K B 3	71. B N 4
72. Q Q B 7	72. P Queens
73. B x Q	73. P K 5 ch
74. B x P	74. B B 4
75. N x B	Black resigns

A brilliant game from the match between the champions of Holland and Belgium.

WHITE Dr. Euwe	BLACK Colle
1. P Q 4	1. N K B 3
2. P Q B 4	2. P K 3
3. N Q B 3	3. B N 5
4. Q B 2	4. P B 4
5. N B 3	5. N B 3

5. P x P !; N R 3 !.

6. P x P	6. B x P
7. B N 5	7. B K 2
8. Castles ?	8. Q R 4

8. P K 4 !; 9. B K 2 !. White's advanced Q B P weakens his Q side; he should Castle K R.

9. P Q R 3	9. P Q R 3
10. P K 3	10. P Q N 3 !
11. B K 2	11. B N 2
12. N Q N 1	12. P N 4

12. K N 1 !.

13. P x P	13. P x P
14. Q Q 3	14. Q R B 1 !
15. N B 3	15. B x P !
16. B x N	16. P x B
17. K N 1	17. B x P !
18. N R 2	18. N K 4 !

If 16. P x B, N K 4, or 16. Q x N P, Q x N ch; 17. K N 1, Q N 5.

If 18. K x B, Q N 5 ch; 19. K B 2, N K 4; 20. N x N, B K 5 !.

19. N x N	19. B Q 4 ! !
20. Q x B	20. P x Q
21. N x Q P	21. R R 1 !

White resigns.

A bright game from a Swedish I. T. follows:

WHITE Bogoljubow	BLACK Nyholm
1. P K 4	1. P K 3
2. P Q 4	2. P Q 4
3. N Q B 3	3. N K B 3
4. B K N 5	4. B K 2
5. P K 5	5. K N Q 2
6. P K R 4 !	6. B x B

6....., P K R 3 !, or P R 3 !.

7. P x B	7. Q x P
8. N R 3 !	8. Q K 2
9. N B 4	9. P Q R 3
10. Q N 4	10. P K N 3
11. Castles	11. P Q B 4
12. Q N 3 !	12. N N 3

White threatens 13. N x Q P, P x N; 14. N x Q P, Q Q 1; 15. P K 6.

13. P x P	13. Q x P
14. B Q 3	14. Q B 1
15. B K 4 !	15. P x B
16. Q N x P	16. Q N Q 2
17. Q Q B 3 !	17. Q K 2
18. N B 6 ch !	18. N x N
19. P x N	19. Q B 1
20. Q B 7	20. N Q 2
21. N Q 5	21. P x N
22. K R K 1 ch	22. N K 4
23. R x N ch	23. B K 3
24. K N 1 !	24. R Q 1
25. Q R x P	25. R x R
26. R x R	26. B x R

27. Q mates

CHESS NEWS AND NOTES

England—Dr. Alechin has defined his position with relation to the question of the chess championship of the world to The London Times as follows: He maintains his contention that, as he won the match at Buenos Aires under the 1922 conditions, those conditions must govern his next match for the title. It is probable that New York will finance another match between him and Capablanca, but that matter is in abeyance until after the meeting of the International Chess Federation at The Hague in July. He considers that only Capablanca or Lasker can rightly issue a challenge for the title. If there is another player in the world whose form entitles him to issue such a challenge, Dr. Alechin does not know of his existence.

In seeking a reason for Alechin's victory over Capablanca, which caused more or less amazement in the chess world, one cannot but recall the words of Dr. Lasker, who said after their match in 1921: "Capablanca not only avoids combinative play, but possibly fears it." Little thought has been given to this remark except by Dr. Alechin, it having been lost sight of by Capablanca's winnings. Most chess lovers adhere to combinative play, especially when handled by a true master, as Dr. Lasker has recently termed the champion, "with all the qualities of the artist, the adventurer and the fighter."

Dr. Alechin gave two simultaneous displays. In the first he won twenty-four games and drew one. In the second display he won twenty-one games and drew one. Several of his opponents were of the major first class of the Scarborough Congress.

Holland — The team matches started by the B.C.F. at London last year proved so successful, the second one is planned by the Dutch unit of the International C.F. for The Hague meeting of the F.I.D.E. July 23-August 5. This year's radical change is that only amateurs will be allowed to participate, which will cause many to be absent who played at London and gave the younger experts splendid chances for development. The Boston Monitor says: "Let it, however, be hoped that the status of chess players will be found more easily ascertainable than similar relations in other sports."

United States—The college division of the National Chess Federation is playing its first annual tournament at the rooms of the Manhattan C.C. Six colleges have representatives, namely, Columbia, Pennsylvania, City-College, New York, Rutgers and Albright.

John F. Barry, in The Boston Transcript, writes: June 22 is Morphy's natal day. We may reverently pause to dwell upon the memory of his triumphs. A scion of the aristocratic South, he stirred the aristocratic North with his glorious achievements crystallized in the famous dinner tendered him in Boston on his return from Europe.

"There the Federal, State, municipal and judicial branches of the Government joined with Harvard intellectuals to do him honor. Morphy's modest speech reflects his polished character and true attitude towards chess. In conclusion, he said: 'You have spoken, sir, of the game of chess. I took occasion in New York to express my views on that subject, and will not weary you by repeating them here. I may only say that chess can never form the object of life; it is, at best, but a relaxation to more serious pursuits. As such and as a discipline for the mind, I believe it well worthy of high commendation, and I think you will agree with me when I say the substitution of the chess board for the card table would go far towards improving the morals of our people.'"

The Daily Cross-Word Puzzle

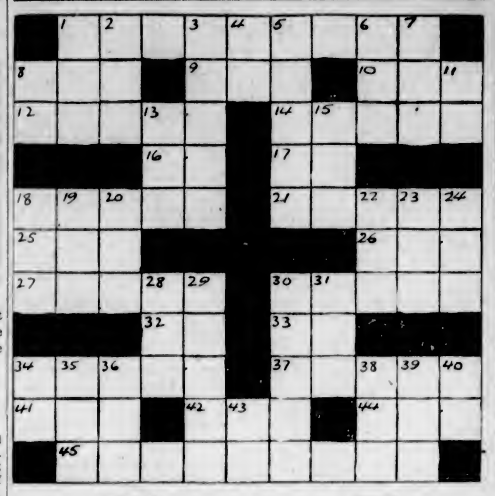

ACROSS

1. Grotesque carvings.
8. Conjunction.
9. Before.
10. Liquor.
12. Part of Africa.
14. Solitary.
16. Card game.
17. Prefix: again.
18. Runs away.
21. Loop.
25. Swiss river.
26. Bronze of ancient Rome.
27. Path.
30. Entrances.
32. Hawaiian bird.
33. New England State (ab.).
34. Give out.
37. Toothed irregularly.
41. Animal.
42. Adam's wife.
44. Faint.
45. Dispatch bearer.

DOWN

1. African antelope.
2. Increase.
3. Kind.
4. Conjunction.
5. Long for.
6. Self.
7. Wickedness.
8. Like.
11. Compass point.
13. Beverage.
15. Constellation.
18. Corpulent.
19. Roman household god.
20. Period of time.
22. Cereal.
23. Observe.
24. Letter S.
28. Electrified particle.
29. Metal-bearing veins.
30. Verdant.
31. Atmosphere.
34. Southern State (ab.).
35. Dog.
36. Female sheep.
38. Poem.
39. Form of address.
40. Printer's measure.
43. Brother of Odin.

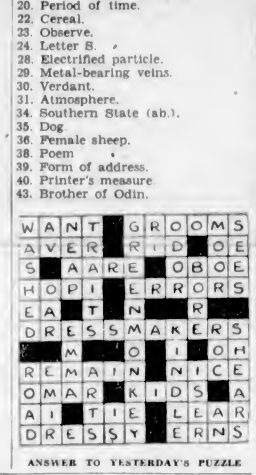

ANSWER TO YESTERDAY'S PUZZLE

Recalls Many Famous British Regiments

The record of many famous British regiments is recalled by the monument which stands before the remains of Fort Erie to the memory of troops who fell during the siege of August and September, 1814.

METCHOSIN EVENT REVIVED

Mrs. D. Harris Sends Letter Written by Sir James Douglas on Occasion of Church Consecration

WILL BE PLACED IN CHURCH ARCHIVES

METCHOSIN, June 30.—The monthly meeting of St. Mary's Women's Auxiliary was held at the vicarage on Thursday afternoon, twelve members being present.

The president announced that in one year the W.A. had paid four years' taxes, with arrears and interest, on the vicarage, also the fire insurance. Five dollars was voted to the expenses of the delegates to the annual meeting of the Dominion W.A. at Edmonton, and twenty dollars to the church expenses, from the sum taken at the recent garden party held at Mrs. Osborne's home.

The Junior superintendent thanked the senior branch for allowing the Juniors to have a table of work for sale at their garden party, and announced that twelve dollars and seventy-five cents had be sent to Junior headquarters.

A most interesting letter was read by the president, being one from Sir James Douglas to his daughter, Mrs. Dennis Harris, the text being as follows:

"Victoria, Oct. 24, 1873

"My dearest Martha:

"My last letter left the day before yesterday. The weather is beautiful, frosty nights, and clear, bright warm days.

"Yesterday we, i.e., Alice, Amy, James and self, drove out to Metchosin to witness the consecration of the church, which was numerously attended and on the whole a most impressive ceremonial. There was a collection after service, which yielded a sum equal to the price of a new harmonium for the church, besides the proceeds of a very nice luncheon, which was spread for the guests in the schoolroom, at three shillings a head. Everything was good and the cool crisp air gave a zest to the appetite. Alice ate nothing, but I made an enormous meat, and yet rose hungry from table.

"Annie and Mrs. Rhodes were present, and other members of St. John's choir, who conducted the singing, which was really very good. The Bishop, Mr. Gribbell and Mr. Sutton, chaplain of the "Repulse," who preached the sermon, were present, and conducted the service. Mr. and Mrs. Drake, Pears, and all the farmers in the neighborhood graced the occasion with their presence and made it a very nice reunion. Metchosin looked its best, the beautiful slopes, the richly tinted foliage, the bright clear sky, the warm sunshine, the glassy smooth lea, and the grand mountains in the distance, formed a continuation of indescribable beauty. I felt an exhilaration of mind, which led me to wander away through the woods, towards the "white cliffs" bordering the sea, from whence I contemplated the scene, its placid waters, with delight.

So much was I impressed with the scene that I almost regretted our home was not there. That feeling, however, soon passed off, and my love for our dear James Bay revived. It was after sunset when we got home and closed a most enjoyable day."

It was suggested by the president that the letter be put among the church archives, which suggestion was endorsed by the meeting.

Mrs. Norrish gave a most interesting talk on the work of the W.A., showing what was done with the money collected.

Tea was served by Mesdames Pearce and Witty.

ELECTRIC EXPRESSES SPEEDY

New electric express trains just put into service between Leipzig, Germany, and Halle, and Leipzig and Magdeburg, are making an average speed of fifty-four miles an hour and at times attain a mile a minute. The expresses consist usually of two-car trains, equipped with all traveling conveniences.

SOUND AUCTION BRIDGE

By WILBUR C. WHITEHEAD
The World's Greatest Authority

HAND NO. 177

North: ♠ A J ♡ K J 9 3 ◇ K J 10 7 6 3 ♣ 3
West: ♠ 9 8 5 ♡ 8 5 ◇ A Q 5 4 2 ♣ A 8 6
East: ♠ 7 4 3 2 ♡ 6 4 2 ◇ 9 ♣ K Q J 10 5
South: ♠ K Q 10 6 ♡ A Q 10 7 ◇ 8 ♣ 9 7 4 2

South is the dealer. What is the proper bidding and play?

In the next issue Mr. Whitehead will explain the salient points in the bidding and play of the above hand. Fill out your own chart and compare it with his method.

These hands must not be bid or played "Double Dummy," i.e., as though all four hands were exposed.

NOTE—In recording the Auction, or the play, use "S" for Spades, "H" for Hearts, "D" for Diamonds, and "C" for Clubs. Use "NT" for No Trump. "DBL" for double, "REDBL" for redouble.

THE PLAY

Tricks	South	West	North	East	Won by N S	Won by E W
1						
2						
3						
4						
5						
6						
7						
8						
9						
10						
11						
12						
13						
	Total Tricks Won					

(Bracket the card led to each trick)

	Declarer	Opponents
Point Score	.....	.....
Honor Score	.....	.....

THE BIDDING

South Bids	West Bids	North Bids	East Bids

Final Bid ..... Played by .....

Yesterday's Hand as Played by Mr. Whitehead

HAND NO. 176

S—♠ Q 5 ♡ 9 8 5 ◇ Q J 3 ♣ J 9 7 5 2
W—♠ A J 4 ♡ J 3 2 ◇ A 9 8 4 2 ♣ Q 3
N—♠ K 10 9 3 ♡ K Q 4 ◇ 10 7 6 ♣ K 8 6
E—♠ 8 7 6 2 ♡ A 10 7 6 ◇ K 5 ♣ A 10 4

The Correct Bidding and Play

THE PLAY

(Bracketed card shows lead to each trick)

Tricks	South	West	North	East	Won by N S	Won by E W
1	(C5)	C9	CK	C4	1	
2	C2	C8	(C3)	C10		1
3	D3	(D2)	D6	DK		1
4	DJ	DA	D7	(D5)		1
5	DQ	(D4)	D10	S2	1	
6	(C7)	H2	C6	CA		1
7	H5	HJ	HK	(H6)	1	
8	H8	H3	(H4)	H10		1
9	H9	S4	HQ	(HA)		1
10	C9	SJ	S3	(H7)		1
11	S5	SA	S9	(S8)		1
12	CJ	(D8)	S10	S7		1
13	SQ	(D9)	SK	S6		1
	Total Tricks Won				3	10

Declarer ..... Opponents .....
Point Score ..... 40 ....
Honor Score ..... 40 ....

THE BIDDING

South Bids	West Bids	North Bids	East Bids
Pass	1D	DBL	1NT
Pass	Pass	Pass	

Final Bid 1 NT Played by East C.

Salient Points of the Bidding

North doubles West's Diamond bid informatorily, having the other three suits safely stopped and good assistance for any response made by his partner, but with no suit bid of his own. East's bid of No Trump relieved South of the obligation to bid, and secured the contract.

Salient Points of the Play

Trick 1.—Declarer's play of the 3 of Clubs from Dummy rather than the Queen, holding Ace-10 in his own hand, assured the taking of two Club tricks. Declarer holds off, taking his necessary loss of one trick at once, so that North, in case South led from a five-card suit, would have no Club to lead him after South had established the suit.

Trick 5.—Declarer plays for the drop of the adverse Diamonds to establish two good Diamonds in Dummy if successful.

Trick 7.—Should Declarer lead a Spade and take the trick in Dummy, Dummy could make his two established Diamonds; but the adversaries could then take the remaining Spade tricks, and, with Hearts safely stopped and two winning Clubs in Dummy, could save game. Accordingly East leads a low Heart to Dummy's Jack, hoping and expecting by reason of North's informatory double, that both the King and Queen will be found in North's hand. North false-cards the King.

Trick 8.—Avoiding the lead of Spades from his King-10 to the Ace-Jack in Dummy and realizing that if he lead the Queen of Hearts he would be throwing it away, North leads a low Heart with the forlorn hope that East will jump up with the Ace. East, however, is not deceived by North's false-carding, knowing full well that had South the Queen he would have played it on the first round and made his two good Clubs. East finesses the 10 and takes the rest of the tricks.

(Copyright, 1928, Republic Syndicate, Inc.)

ASCENT OF MOUNT McKINLEY PLANNED

WASHINGTON, D.C., June 30.—An attempt to climb Mount McKinley, the highest point in North America, will be made this Summer by Harry Karstons, superintendent of the Mount McKinley National Park in Alaska.

The Department of the Interior has announced that the attempt would be made in the interest of science to determine whether the Alaska peak is the coldest spot on earth.

Karstons, who climbed the peak with a party of three in 1913, plans to recover a recording thermometer he left on his previous ascent. The mountain is 20,300 feet high.

Gas, biliousness, heartburn, dyspepsia and similar ills will not trouble you if you take Seigel's Syrup. Any drug store. (Advt.)

'COMMUNITY SING' WILL BE FEATURE

Choristers From City's Leading Choirs Will Be Heard at Arena Sunday—Band to Play

What promises to be one of the outstanding events of the Dominion Day celebrations is the community sing and concert to be held in the Arena this afternoon, commencing at 2:45 o'clock. This event is in charge of the Musical Festival Association directors, all arrangements having been made by Mr. George Watson, president, and Mrs. W. H. Radbourne.

A chorus composed of over 300 voices from at least twenty-five of the city's leading choirs, including the Schubert Club, the Male Voice Chorus, the First United and Metropolitan choirs will take part in the singing, under the direction of Mr. F. Waddington.

A further great attraction will be the 16th Canadian Scottish Band, under Bandmaster J. Miller, which will give four selections, as well as accompany the singing. The parks committee, under the chairmanship of Alderman Worthington, has consented to shift the Scottish Band from Beacon Hill to the Arena, as it is expected that more people will attend the service at the Willows.

The programme in full follows:

Selection—Canadian Scottish Band
"O Canada"—Chorus, band and audience
Hymn—
"O God Our Help in Ages Past" (Isaac Watts)
"The Heavens Are Telling" (Haydn) Choirs.
Selection—Canadian Scottish Band
Hymn—"Unto the Hills" (Sir Arthur Sullivan)
Chorus—"The Gladsome Light" (The Marquis of Lorne)
Selection—Canadian Scottish Band
Hymn—
"Dear Lord and Father of Mankind" (Whittier)
Chorus—"Hallelujah" (Handel)
Hymn—"Lord of Lands" (A. D. Watern)
God Save the King.

YOSHIO MARKINO IS ARTIST AND AUTHOR

Clever Japanese Patronized by Famous English Writers in Small London Gallery

LONDON, June 30.—Perhaps the smallest art gallery in London is Yoshio Markino's studio, a little detached room at the rear of Mrs. Nigel Playfair's attractive furniture and decoration shop in the Brompton Road. It is reached through a tiny garden at the back of the shop and up a short flight of wooden steps. Markino is a Japanese artist, author and lecturer of international fame, and is known in Europe and overseas for his books and pictures. He came to London in 1897. In his pictorial art he works in water colors and among his books are "The Color of London," "The Color of Paris" and "A Japanese Artist in London."

At a recent exhibition by Markino in his little gallery, which was opened by John Drinkwater, the poet and dramatist, H. G. Wells, the novelist, was one of the first purchasers of a Markino picture.

Yoshio Markino is a little man, slightly bald, with iron grey hair, and a round smiling face, which beams benevolence.

"PANGNIRTUNG"

According to the Geographic Board of Canada Pangnirtung, the name of the fiord and police post on Baffin Island in the Canadian Arctic archipelago, is of Eskimo origin and means "where buck deer are plentiful." The police post at Pangnirtung was established during the 1923 annual Canadian Government expedition to the Northern islands.

Conserve your energy

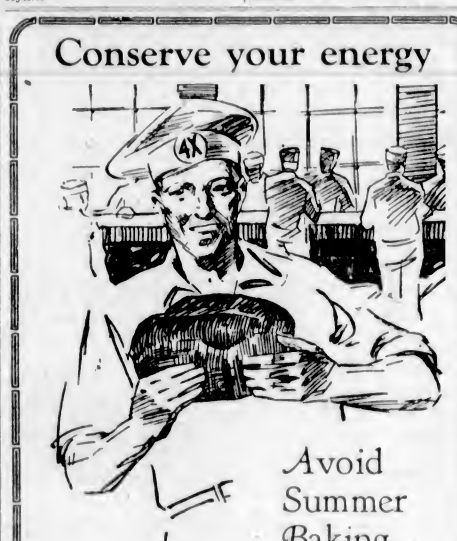

Avoid Summer Baking

Order "Fourex" Bread and Cakes

By Professional Bakers

126

CANADIAN BAKERIES LIMITED

A TRUE BLESSING

For All Nervous and Ailing

When the good Jesuit Fathers first came to Paraguay, centuries ago, they found the native Indians drinking "Mate" to conserve their strength and to restore the sick to health.

Other tribes would travel hundreds of miles to Paraguay to get "Mate" to enjoy its blessings. Under the skillful hands of Jesuit Fathers immense Mate plantations were laid out which furnish us with "JOYZ Yerba MATE" today. It is simply made like tea in a teapot.

During the great war "JOYZ Yerba MATE" was used for shell-shocked soldiers and other convalescents. Now used in European hospitals for Rheumatism and Stomach Trouble. Just a cup or two of this soothing drink brings a glow of youthful health and feelings of deep contentment. It calms the tired nerves and you sleep like a child. The ideal daily drink for everybody. "JOYZ Yerba MATE" is not a patent medicine, but is today the National Drink of the Argentine and consumed by twenty-five million people throughout South America. Strongly endorsed by Doctors, Scientists, Pasteur Institute, Press and Clergy. ASK FOR A LARGE TIN OF "JOYZ YERBA MATE." For sale at

Hudson's Bay Company.
INCORPORATED 2ND MAY 1670

On Sale in Grocery Department

AT CRITICAL TIMES FROM YOUTH TO AGE

Lydia E. Pinkham's Vegetable Compound Proves its Worth

MRS. W. V. RUSSELL
R. R. No. 5, Fenwick, Ontario

"I am taking Lydia E. Pinkham's Vegetable Compound during the Change of Life for nervous feelings, loss of appetite and to gain strength. It is a great tonic and I have taken a dozen bottles of it. It was recommended to me by a friend and now I recommend it to all women for such troubles as come at this time."—MRS. W. V. RUSSELL, R. R. No. 5, Fenwick, Ontario.

There are three trying periods in a woman's life: when the girl matures to womanhood; when a woman gives birth to her first child; when a woman reaches middle age. At these critical times, Lydia E. Pinkham's Vegetable Compound helps to restore normal health and vigor. Countless thousands testify to its worth.

Aunt and Niece Helped

"I took Lydia E. Pinkham's Vegetable Compound for my monthly troubles and it has given me wonderful relief and I have taken only four bottles so far. My aunt said it helped her in the Change of Life and for other troubles. I am feeling real well now, thanks to the Lydia E. Pinkham Medicines."—GLADYS E. FIDLER, Bittern Lake, Alberta.

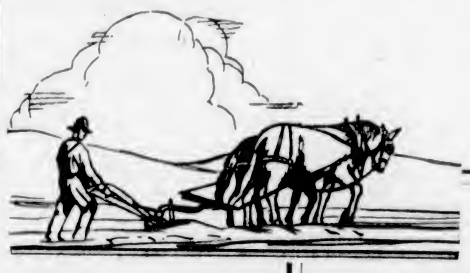

Printing for Every Business

Correct . . . conveying the right atmosphere and properly representing your business. These are the characteristics of commercial printing turned out the specialized Colonist way. Business forms, letterheads, pamphlets, Company printing, forms, share certificates, blank books, ledgers, circulars or business cards.

Printing—Lithographing—Bookbinding

Colonist Commercial Printing Departments

Phone 197
1211 Broad Street

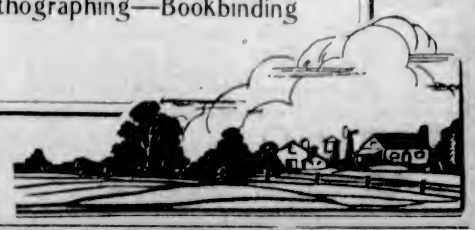

The Luckiest Lady

By RUBY M. AYRES

XXXVII—WHAT'S WRONG WITH MARNA?

Life went on. Nothing particular happened, and yet so much seemed to happen that the Little Flapper found herself bewildered.

Everyone tried to behave as if no thought of tragedy had entered into the happy rountine of life, and the very pretence but deepened it.

Renny Martin had left London, and for some time Dolly Benson had not been to the house.

The weather had turned suddenly and unexpectedly warm, and there were swelling buds on the trees in the park, and clear, sunny skies smiling down on London.

George Paget seemed to be almost his old cheery self. He was devoted to Marna. It seemed as if he could not sufficiently atone for his jealous suspicions.

"I ought to be kicked for it," he told her more than once in self-abasement. "Don't know what possessed me. I'm not naturally a Bluebeard, am I? I don't deserve to be forgiven. It's not many women who would forgive me I know."

"Let us forget all about it," Marna pleaded. "You were not to blame, any more than I was."

But George could not let it rest. He was bitterly ashamed of himself.

"Can't imagine what old Hugh would say if he knew," he said once wretchedly. "He'd think I'd taken leave of my senses, don'tcherknow!

"He's never likely to know," Marna said with an effort. "And it's no business of his."

"No, no! 'Course not!" George Paget paced up and down the room, a little frown on his usually smiling face. "Can't think why he doesn't write," he said in a puzzled way. "Never was much of a correspondent, of course, but he might write now and then."

"What does it matter if he writes or not? Didn't you tell me he was going to be married? If he is, that would account for it. He's too busy."

"By Jove, yes!" Paget beamed at his wife. "Fancy old Hugh married, after all! I say, shall we send him a cable?"

"What ever for?" Marna asked sharply. "It's no business of ours, anyway, and besides, it may not be true." She controlled herself with an effort, and tried to laugh." What does it matter to us if he is going to be married or not?"

"Thought you'd be interested. Thought you liked Hugh," Paget submitted slowly.

"So I do, so I do, but—oh, George, if only you would talk about something else!"

Paget apologized humbly and changed the conversation, but he kept looking at his wife in wistful bewilderment.

He was like a strong oak-tree in whose gallant heart a canker has begun to grow and cannot be killed.

That same evening, although he had meant to keep his trouble strictly to himself, he inadvertently confided in the Little Flapper.

Marna had gone to bed, pleading a headache, and Paget and Biddy were alone by the drawing-room fire.

Biddy had tried to read and given it up; she had tried to work at a jumper she was making, and had given that up, also, and now she sat on her favorite humpty stool by the fire, her chin in her hands, almost painfully conscious of Paget's dejection.

It was so unlike him to sit hunched up in his chair and silent; she felt as if there was a third unseen presence in the room, casting a spell on the quiet happiness they had known.

Presently she spoke.

"What's the matter, Uncle George?"

Paget started, sighed, and tried to laugh.

"Got the blues a bit," he admitted. "I shall be all right tomorrow. Don't like Marna being ill. Hate the house when she's not somewhere about."

She's only got a headache, dear," Biddy said tremulously. She'll be all right tomorrow."

Paget shook his handsome head.

"She's not been all right for weeks—months! Looks ill—looks rottenly ill. Mrs. Blair notices it, I can see, and she's no fool. I like that woman for all her queer clothes and strong-minded opinions. Haven't you noticed it, Biddy? Come now, I'm sure you have."

"Marna tired herself out nursing me when I was ill."

He shook his head.

"'Tisn't only that she's tired," he insisted." She's not the same woman she used to be." He rose to his feet and began pacing the room restlessly. "There's something between us!" he broke out with sudden eloquence. "We used to be so happy! You know how perfectly happy we were, Biddy. And now it's all changed. Dare say it's my fault. I'm a blundering fellow, and Marna's just the sweetest. Know I'm not half good enough for her. It'd serve me right if she grew to hate me. Lots of women would for less than I said to her the other night."

"Oh, Uncle George! As if anyone could ever hate you!"

"They could," he declared gloomily. "I made a fool of myself. I behaved like a jealous fool, and—well, there was no cause. She never cared for Renny Martin. I might have known that she never did. The fellow just pestered her with his beastly attentions. If he ever comes here again I'll break his damned neck for him!"

The Little Flapper laughed. She was immensely relieved. It was all right if George was only jealous of Renny Martin; she had dreaded to hear another name.

"As if Marna would ever look at a man like that!" she said scornfully.

"I know. I was a fool to ever believe it. I don't believe I ever really did, but when the brute dragged Hugh's name in——"

"Oh!" said the Little Flapper softly.

"Hugh's a different matter," Paget blundered on agitatedly. "He's a man, if you like! The sort of fellow any woman would take a fancy to—eh, what? Don't you think so, Biddy?"

"Yes."

"Oh! You do think so, do you?" Paget came to a standstill in front of the Little Flapper's humpty stool, and glowered down at her very much as a mastiff glares at a kitten. Somehow that little word of admission had been so eloquent; almost like fresh fuel thrown on to the smouldering fire of the jealousy which he could quite not extinguish.

He remembered that he had once thought the Little Flapper was in love with Hubbard; he remembered that even Dolly Benson had admitted to an infatuation for him. Why, then, should Marna be any different?

"Biddy!" he said sharply.

"Well?" But she did not look up.

"Look at me," Paget commanded.

The Little Flapper slowly raised her eyes, hot and troubled.

"Do you think—do you know—oh, hang it all! If you know anything," Paget said agitatedly, "you wouldn't make a fool of me, Biddy, would you? I've always been straight with you—always been straight with everyone as far as I could. If there's anything in what Renny said—you'd tell me, wouldn't you? You'd be honest——"

Biddy rose to her feet and took his hands in both hers.

"Silly! Silly!" she cried. "What are you imagining now? What is there for me to tell you? Oh, Uncle George, don't be such a Bluebeard!"

She was terrified because she knew that something in her face or manner had aroused his suspicions once again; she laughed and teased him and scolded him till the ugly look of doubt left his eyes and he laughed with her.

"We all want a holiday," he said rather hoarsely. "We're all gettin' on each other's nerves—eh, what? Would you like a holiday, Biddy? Where would you like to go?"

Biddy let him talk. It gave her breathing-time, but she knew that the danger which had been threatening them all since Hugh Hubbard came home was drawing nearer.

Later she tried timidly to warn Marna, but Marna was unapproachable.

"I'm tired. Leave me alone." She so often said that now when the Little Flapper went to her room, or attempted any caress. But one night, about a month after the dance at the Star Club, Biddy woke suddenly to the feeling that someone was in the room with her, and when she sat up in bed, with a little gasp of fear, Marna spoke to her through the silence.

* * * *

"It's all right, Biddy. Don't be frightened. I just came to see if you were asleep."

"Marna! You woke me. What's the time darling?"

"It's not late. Only just half-past twelve, but George isn't in yet, and I'm waiting for him."

The Little Flapper was wide awake now; she groped beside the bed and put on the light.

Marna was standing beside her in her evening-gown. She looked white and tired, and yet her eyes were so bright—brighter than the Little Flapper could remember having seen them before.

"Is anything the matter?" she asked quickly.

"No, nothing. I wanted to talk to you, that's all. I'm sorry if I woke you."

She sat down on the side of the bed, and Biddy wrapped the quilt round her.

"You'll get so cold," she scolded. "Your hands are like ice as it is."

She felt very happy. It was so long since Marna had come to her room for one of the old beloved talks; it almost seemed as if the recent shadowy days were wiped out and forgotten.

"I'm glad I woke up," she said. "I'm glad you came."

"Yes, Biddy!" But for some minutes Marna did not go on, then she said almost painfully: "Do you remember I once told you that if ever there was anything you could do for me I would let you know?"

"Yes."

"Well, there is something I want you to do for me now."

"You know I will."

"Thank you." Marna shivered a little. "It's nothing very much. It's only to promise, if anything should happen to me—I don't mean that it's going to, but if it should—I want you to promise to send a letter for me to—to Mr. Hubbard."

"Yes."

There was a little silence, then Marna went on:

"You need not feel shocked, Biddy; there's nothing in it to be ashamed of, and if he ever gets it I shan't be here, so it won't matter—it won't matter what anyone thinks anymore. Only I don't want George to be hurt. He's hurt already. That's the worst of life. Things can't happen to you without hurting other people, too."

The Little Flapper lay very still but she knew perfectly what Marna meant.

Tuesday—A Promise

HIS BIG ACCOUNT — — — — By John Cassel

Keep Your Skin Young

Remove all blemishes and discolorations by regularly using pure mercolized wax. Get an ounce at any drug store and use as directed. Fine, almost invisible particles of aged skin peel off until all defects, such as pimples, liver spots, tan, freckles and large pores have disappeared. Skin is beautifully clear, soft and velvety, and face looks years younger. Mercolized wax brings out the hidden beauty. To quickly remove wrinkles and age lines, use this face lotion: 1 ounce powdered saxolite and 1 half pint witch hazel. (Advt.)

Appointed Consul for Mexico at Vancouver

MR. EDWARD J. LEVESON

Who has been appointed consul in Western Canada for Mexico. A former resident of Mexico City, he has been consul in Vancouver for Salvador for four years. His headquarters will remain in the Mainland city.

MAKES DIVE FROM 133 FEET HEIGHT

NEW YORK, June 30. — Ray Woods, twenty-eight-year-old St. Louis swimming star, can now claim the distinction of being the only man who ever dived twice from the Brooklyn Bridge. He said he did it last Sunday, but New Yorkers laughed. Yesterday he took along half a dozen reporters and camera men while he did it again.

Wearing a chest protector, diving helmet, trousers and socks, he climbed the railing seventy feet from the New York end of the bridge and catapulted himself 133 feet to the water in a perfect jack-knife dive.

HOME NO. 2 WELL

CALGARY, June 30.—After flowing steadily all through Friday, Home No. 2 well, Turner Valley's new huge crude producer, flowed in a terrific head in the evening, giving indications of greater production when in perfect shape. Drilling was not proceeding during the day, the crew being busy cleaning the hole, but more than 200 barrels were recovered in spite of the difficult conditions.

J. H. McLeod, in charge of field operations for Imperial Oils, declared: "She looks like a real well," and added that the results of present bailings could not be taken as any indication of final production.

FIFTY-ONE MINERS DIE

ST. ETIENNE, France, June 30.—Fifty-one coal miners died today in a fire caused by coal dust in a mine near the town of Roche la Moliere. Twenty men were taken from the mine almost suffocated by deadly fumes. It is believed that all of them will live.

LABOR CANDIDATE FLAYS LIBERALS

Mr. W. Inward, Independent Labor Candidate, Charges Government With Political Patronage

Charging the Liberal Government with party patronage, discounting the Liberal talk of prosperity and asserting that the only way a working man could get a job on the West Coast Road was to pay his dollar for "the red ticket of Liberalism," Mr. Walter Inward, Independent-Labor candidate in the general election, launched his campaign at a meeting in Central Park last night.

"When Bowser was in power he told us where we were heading for. He wasn't evasive. But the Liberals tell us they are the emancipators of the people, that they have brought about prosperity. Yes! They have brought about prosperity. Prosperity for themselves.

"The Liberals are treacherous to the Labor Party. They seek the support of the so-called lower strata, claiming that they legislate for the betterment of the laboring man. There is a joker in every one of their social and labor acts. My experience in the past has taught me to place no trust in their promises."

The speaker went on to tell of representation that was made by the Labor Party when Sir Richard McBride was Premier. As a result of this representation the three dollar poll tax had been removed from the shoulders of the working man. "What do we find when the Liberal Government comes into power? They immediately put back the poll tax at five dollars a person; they increase their own indemnities and lower the wages of the laborer by fifty cents a day. Is that working in the interest of the labor man? No, declared Mr. Inward.

"The Conservative Party is what its name claims to be. They conserve. But the Liberals are liberal all right with other people's money."

The Liberals talked of prosperity, but the speaker wanted to know why it was that young men found it hard to get a job at even seven dollars a week, and that when he was in Oakland, San Francisco, Portland and Seattle he found more of his Victoria friends there than in his home town.

"The Liberals are nothing but camouflagers. Let us be rid of this treacherous Government that hoodwinks the people on every hand with false tales of prosperity and no political patronage."

The speaker told of a mass meeting of 4,000 unemployed at Parliament Square in 1924 when a resolution voting lack of confidence in the Liberal Government was passed. The speaker said that among those present were Dr. Clem Davies and Alderman E. S. Woodward, secretary of the Trades and Labor Council.

"You could have knocked me over with a feather when I learned that Dr. Davies had allowed his name to go in nomination at the Liberal convention. Allowed himself to stand for the party that he had condemned. With a man like Alderman Woodward, who was also present at that mass meeting of unemployed, giving his assent to the nomination of Premier MacLean is it any wonder that the Labor men are disgusted with such a representative? Is it any wonder that a change of government is sought?" the speaker concluded.

WILD BIRD ALIGHTS ON LINER

Resembling a wild duck, but much larger, a bird flew on to the deck of the liner Homeric when the steamer was about 300 miles from the Scilli Islands recently. It was very vicious, and could be captured only with the aid of a blanket. It was web-footed, white with black-tipped wings, and had a long beak. After a rest it refused to stay on the liner, and was released the day following its capture.

I SEND IT ALL Now

. . . . . *and what a joy it is to be relieved of the washing and ironing these hot days!"*

SULTRY Summer is no time to bother with home laundering. Give yourself a deserved vacation. Send *everything* to the laundry. You'll be *delighted* with the quality of the work. And the cost is less than you think!

The LAUNDRY *does it best*

NEW METHOD LAUNDRIES LIMITED
943 North Park Street — Phone 8080

STANDARD STEAM LAUNDRY LIMITED
841 View Street — Phone 1017

ECONOMY STEAM LAUNDRY
407 John Street — Phone 3339

Youthful Charms Enhanced By Cuticura

Soap and Ointment. Regular use of the Soap, assisted by the Ointment as needed, will keep the complexion fresh, clear and youthful and the hair live and healthy. Cuticura Talcum is fragrant, cooling and refreshing, an ideal toilet powder.

Samples Each Free by Mail. Address Canadian Depot: "Stenhouse, Ltd., Montreal." Price, Soap 25c. Ointment 25 and 50c. Talcum 25c. Cuticura Shaving Stick 25c.

Moving Out of Town and Want to Sell Your House?

There are lots of people hunting for a house just such as yours—and willing to pay a good price for it! You can reach them through our Want Ad columns—advertise the house, describing its charms and advantages completely. You will be amazed at the responses!

The Colonist Want Ads

PHONE 11

HOME BUILDERS' PAGE

GLASS

Of All Kinds for BUILDINGS, AUTOMOBILES, ETC.
Including
"VITA-GLASS"
The Wonderful New Health Glass
Full information from the distributors

The Melrose Co. LIMITED.

618 Fort St. Victoria, B.C. Phone 406

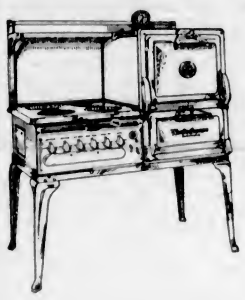

Westinghouse Range Sale

2 Only, Electric Ranges. Reg. $152.75. Now $135.00
1 Only, Electric Range. Reg. $135.00. Now $125.00

Murphy Electric Company
722 Yates Street
Phone 120
Agents for Westinghouse and Hotpoint Ranges

GOOD BUILDINGS DESERVE
Good Hardware, Paint, Plumbing and Heating Supplies, Etc.
We Are Headquarters for These
Alcock, Downing & Wright, Ltd.
Successors to Hickman Tye Hardware Co., Ltd.
546 Yates Phones 58, 59

Old Floors Made New
Dance Floors a Specialty
ELECTRIC MACHINES
Our Prices Are Right!
Capital Floor Surfacing Co.
1121 Hillside Avenue Telephone 397

Canadian Western Woodworkers LIMITED

Manufacturers of
SASH, DOORS, MOULDINGS, FURNITURE, SHOW CASES, ETC.
GENERAL WOODWORK
Garbally Road Phone 1112
N. Macdillivray, Pres.; R. W. Hurst, Mgr.; E. A. Hurst, Secy.

THACKER & HOLT
Plumbing and Heating Contractors
Agents for the Baker Automatic Oil Burner and the Simplex Crude Oil Burner
Money saved on the initial costs proves elusive savings, for the amount saved and possibly more will be spent in added fuel and maintenance costs in a surprisingly short time.
Advantages of a well-balanced heating system cannot be measured in dollars and cents as much as in comfort and efficiency.
Consult us on your requirements; we are experienced.
Phone 2922 Broad at Pandora

Order Now Installed at Your Convenience
While the coal dust and dirt—the accumulated results of a Winter's furnace tending—are still vivid house-cleaning memories, take the step that will end this nuisance forever. Order your
WILLIAMS OIL-O-MATIC HEATING
Comfort You Should Be Enjoying
Cool Spring days and nights—backward Summer—make the ideal time to enjoy Oil-O-Matic's convenient comfort. Later, when Winter comes, you will be ready for its coldest blasts.
W. R. MENZIES & CO.
823 Cormorant St. - Sanitary and Heating Engineers - Phone 3918

PHONE 8546 for
SUNBEAM FURNACE
ESTIMATES FURNISHED
Prices: $100 and Up
Island Sheet Metal Works
Telephone 8546 831 Fisgard

PRACTICAL SIDE MUST DOMINATE

Home Builders Should Favor Simple Necessities, With Preference to Smaller Houses

In this day of lovely and varied residence architectural styles, there always is the possibility that the home-builder, attracted by one style of a house or another, will overlook features that are more important than the style.

Do you like the Spanish style best? Or the Italian? Or the Colonial? Or the Modern American? Fine! By all means try to obtain a home of the style you prefer. But don't overlook these points:

The limits to your purse.

The number of rooms, the character of the rooms and the kind of a room arrangement that will suit you best.

Climatic conditions in your locality.

Building materials most available, and consequently least expensive.

The size, value and location of your lot.

LOOK ON PRACTICAL SIDE

In other words look on the practical, living side of your home first. And after you have decided the kind of a home that is best suited to you from the important viewpoint of living in the home, then think about the architectural style—the part that the world sees.

The tendency in America today is toward the smaller home. This does not mean a sacrifice in comfort, for the most casual comparison between living conditions as they are today and as they were fifty years ago gives all the preference to modern-day living. But we are learning to utilize our space better, to live more efficiently, which means with less waste.

And because we are living more efficiently, more compactly, a good rule to keep in mind regarding the building of your home is this: Let the frills come last. Give your first attention to the locations of doors and windows, for example; to the arrangement of stairways; to the arrangement of rooms. Properly planned, these items will yield greater dividends than the more gaudy accessories, attractive as the accessories are to the housewife. Badly planned windows, doors, stairways and rooms are a nuisance. And changes in them, once they are in place, are expensive.

SUGGESTIONS ABOUT PLANS

Now you may not employ an architect, though an architect's services usually are worth a good deal more than the price you are required to pay for them. And you may not even send away for plans. You may, as some people do, simply take a picture and a floor-plan of a house that you like and tell your contractor to go ahead and build it. Excellent results often are achieved in this manner. But a good method is to take your picture and floor-plan to your lumber or building materials dealer and let him help you work it out. Many lumber and materials dealers have departments that render virtually a complete architectural service.

At any rate talk over your plan with your lumber and materials dealer. Such folk have built a lot of homes for a lot of people, and they'll be able to give you considerable information and help.

Little Home of Straightforward Charm

HERE is simplicity itself. And economy, too. For this bungalow is thirty-five feet wide, over all, which means that it would set nicely on a narrow lot. And it would fit in adequately on virtually any kind of a street, even a street of pretentions residences, for it is so honest and so straightforward that it holds its own in any company.

Applying the word "homely" to this house doesn't mean that the house is ugly. On the contrary, it is charming as can be. But it is a residence for unpretentious, home-loving people. In other words, it is a residence for people who are "homely," in that they love their home. And this house is as Canadian as the soil on which it would be built.

Conveniences for home living are far from slighted in the architect's plan. In the service entry at the rear there is space for an ice box. In the kitchen there is a folding ironing board, built-in cupboards and a sink with double drains under the window. Space is provided at each side the fireplace in the living-room for bookshelves, and there is a linen closet in the bathroom.

The exterior treatment, of course, should be of wood as indicated in the picture, with the roof shingles of variegated blue and black, and the shingles on the walls painted white. The shutters and trim also should be white.

The architect has indicated in his drawing the most effective type of landscaping to set this bungalow off. The flower box on the front window is a virtual necessity, for the blooming flowers in Summer would add a lovely note of color. In Winter the flowers could be supplanted by dwarf evergreens.

Dimensions—Thirty-five feet wide by 37½ feet deep, over all.

Closets—One off each bedroom, one off living-room, linen closet in bathroom.

Arrangements—Five rooms and porch — living-room, dining-room, kitchen, two bedrooms and bath. All rooms well lighted. Stairway to basement off kitchen. Large fireplace in living-room.

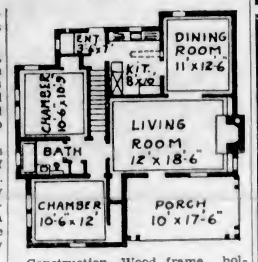

Construction—Wood frame, hollow clay tile, Portland cement concrete or gypsum concrete, depending on relative costs of materials at point of building.

Conveniences—Linen closet in bathroom, folding ironing board, sink under window and built-in cabinet in kitchen, space for ice box in service entry.

Southern Bungalow Suitable for Canada

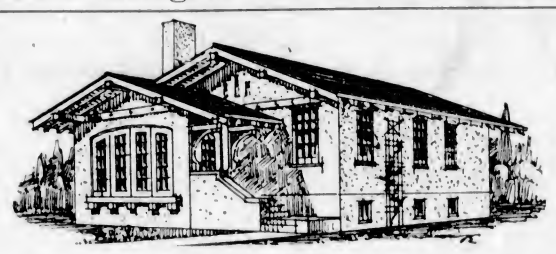

THIS plan would solve the problem of the prospective home builder who desires a home of the bungalow type, to be built on a lot of limited frontage, for being only twenty-five feet six inches wide, it could be easily erected on a thirty-five-foot lot. It has six rooms, all of a size suitable for their purpose, while a striking feature indicative of careful planning is the absence of space loss in halls.

By enclosing the veranda, as has been done in this case, it is practically transformed into a sunroom, and as such would be warm and useable throughout the year. Furthermore, as we must pass through here to enter the house, it obviates the necessity of a vestibule by itself performing its functions.

The living-room, which is about thirteen feet by fourteen feet, has a fireplace in the centre of the exterior wall, with a window on each side. A very wide doorway between the living and dining-rooms renders it possible, when occasion demands, to have these two serve the purpose of one very large room.

The kitchen, a well lighted square room, is of ample size to accommodate sink, refrigerator and all those items designed to improve the housekeeper's lot, and when so equipped a maid would think twice before leaving such pleasant quarters.

As an example of compact, convenient planning, the arrangement at the rear door is worthy of particular attention. Notice how easily the basement stairs, maid's room, and rear door may be reached from the kitchen without in any way congesting that room itself, also how meter readers and others going direct to the basement will find it unnecessary to pass through the kitchen. It is seemingly minor points such as these which constitute the difference between good and bad planning.

A maximum of privacy is given to the sleeping quarters by a very popular arrangement wherein the bathroom and two bedrooms open into a small inner hall, access to which may be had only through the living-room. The maid's room and bedrooms each have good clothes closets, and there is a linen closet in the bathroom.

Very little monetary economy would be effected by not excavating under the entire house, and the owner would miss a well-lighted basement, having abundant space for coal storage, heating, laundry, and storage purposes. If the purse permitted it, a bathroom in the basement would be found very convenient, and make it unnecessary for the maid to use the ground floor fixtures.

Not in respect to its plan alone does this home stand the test of study however, as an examination of the perspective will reveal.

The exterior shows strong Spanish tendencies, but is none the less thoroughly practical for a Canadian home. Noteworthy features are the shaping of the rafter ends, and the extremely heavy overhang of the roof at eaves and gables, a typical Spanish treatment.

The space between the front bedroom and bathroom windows, which would otherwise be an expanse of blank wall, has been cleverly relieved by the use of well-designed lattice. Other features which would not fail to strike the observer are the large veranda, enclosing window, with its curved head, and the chimney, which is kept very severe and simple, in accordance with the best traditions of the style.

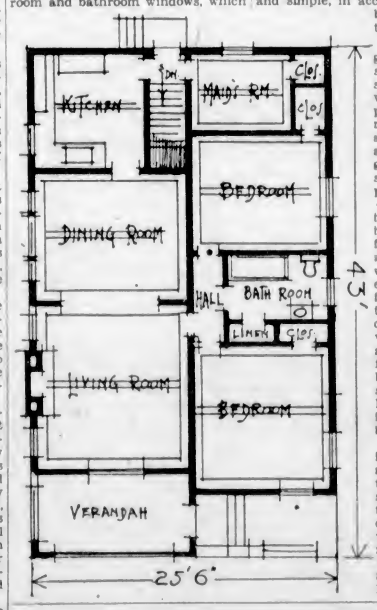

Using a shingled roof as is shown, a color scheme which would not fail to produce delightful results would be stucco tinted light straw, with variegated roof in shades of grey purple.

With a wide lot, this house would have a very satisfactory appearance turned cross-wise on the property, and with a few slight changes the plan could be completely reversed, so that on a lot facing south full benefit would be had of the sunlight in the living-room, dining-room and kitchen.

Readers desiring further information regarding the plans and specifications of this house should communicate with the architects direct, Messrs. W. E. Van Edmund & Stan. E. Storey, Regina, Sask.

Answers to Queries On Home Problems

Question—Which are the best types of screens for doors and windows?

Answer—Your budget will best answer this question. Copper and bronze screens generally are conceded to be the longest lived and they will not rust.

Question: I need more closet space in my bedrooms and wonder if they could be constructed of rock wallboard across a corner of each room?

The material you mention has been used in such construction many times, and we see no reason why it should not be satisfactory.

Question: We plan an exterior finish of colored stucco on our home to be applied over a gypsum sheathing. Should the stucco be reinforced?

Assuredly, unless you want to risk the possibility of cracks in the stucco.

Question: Is there any way of ventilating the kitchen to keep cooking odors from penetrating into the rest of the house?

There are especially-designed ventilating fans for this purpose, driven by electricity and fitting into an ordinary window.

Question: What is hollow building tile?

Hollow clay tile is a hard burned clay product, made in various sizes, and having one or more voids running longitudinally through each tile. This material is used for the forming of walls and partitions.

Question: We plan a formal little house with a colored stucco exterior and are eager to use a rubble stone chimney with it. Our architect tells us that this will not be in good taste.

If the house is truly formal a rubble stone chimney will look incongruous. Brick would be better.

Question: Should shingles be used on a roof of less than thirty degrees slope?

A roof of less than thirty degrees slope will not drain properly if roofed with shingles. This lack of draining will cause the shingles to rot.

Choice and Valuable Lakefront, and Modern 6-roomed Bungalow with a fine view. Up to date bathroom. Electric light and phone. First-class water supply. Close to country town and good schools. Stores deliver. 4 1-4 acres of rich soil, 1 acre in wood, balance cultivated; fruit, etc. Price $4800, at which figure it is obviously a bargain.

PEMBERTON & SON
625 FORT STREET PHONE 388

NOW you can BUILD A Home to Suit You on Easy Terms

See the many homes we have built for others.
VICTORIA BUILDING CO.
616 VIEW ST. PHONES 3036-8146

HEAT YOUR NEW HOME WITH AN
ALBION Furnace

These furnaces are 100% a Victoria product and they are made in all sizes—both pipe and pipeless design—for all types of homes. Prices, including installation, from ... $100
Albion Stove Works, Ltd.
2101 Government Street (Cor. of Pembroke Street) - Phone 91

BRING YOUR FLOOR TROUBLES TO US
We Have Hardwood Floors to Meet Every Taste
Renovate Your Hardwood and Fir Floors With the Electric Sander
Estimates Free
V.I. HARDWOOD FLOOR CO.
758 Fort Street Phone 7371
Agents: Seaman Kent Hardwood Floor Co.

Western Floor Surfacing Co.
Old and new floors surfaced and finished to your satisfaction. The last word in electrical machinery at your service.
Residence, 454 Gorge Rd. Phone 8718

PORCH AWNINGS

Do not allow the sun to deprive you of the pleasure of an otherwise comfortable porch. Our Awnings temper the sun's rays and add a touch of Summer gaiety.
F. JEUNE & BRO., LTD.
570 Johnson St. Phone 795

Painting, Paperhanging Kalsomining
If you are going to have any decorating done, let us give an estimate on the work. Our prices are right and our work is guaranteed to give satisfaction.
Estimates Free
WILLIAMS & HARTE, LTD.
1302 Wharf St. Manufacturing Painters Phone 887

Drysdale Sash & Door Co., Ltd.
Sash Doors Frames Glass Cabinet Work
Lumber
QUALITY SERVICE
Phone 642 North Park Street

SEE US FIRST
Before placing your order for Rough or Dressed Lumber, Interior Finish, Flooring, Lath, Mouldings, Shingles, Etc.
Our Retail Department Is at Your Service
Cameron Lumber Company, Ltd.
Garbally Road, Off Gorge Road
Phone 864
We have on hand a limited quantity of 6-foot Shiplap, Boards and Dimension, going cheap.

School Promotions for City and District and Up-Island Points Given

Continued from Page 16

VII—Byron Haukedal, Franklin Gwilt.

Promoted from Grade V to Grade VI—Dorothy Smith, Douglas Inglis, Audrey Booth, Douglas Thomas, Joyce Grieve, Marshall Bell, Reggie Handlem, Phoebe Walls, Dennis Fitzgerald.

DIVISION IV

Promoted to Grade VI—Eileen Berkeley, Cora Bowen, Beryl Bell, Rex Booth, Walter Carter, Eric Dingwall, Ian Dingwall, Gladys Farmere, Anne Galloway, Marjorie Hayman, Margaret Hagarty Gordon Kerton, Mary McKenzie, Katherine Prain, Ernest Quinn, Irene Sinnister, Irene Slessor, Josie Tylor, David Williamson, Lilian Martin.

Promoted to Grade V Senior—Edith Aitchison, Bill Braes, Mary Dingwall, Hughie Davidson, Stanley Douglas, Emily Jones, Jean Hopkins, Gordon Martin, John Piercy, Margaret Robinson, Douglas Smith, Roderic Selfe, Amy Quinn, Esther Weed, Peter Williamson.

DIVISION V

Rolls of Honor—Proficiency, Margaret Beckensell; deportment, Trevor Clarkson; regularity, Janet Stenhouse, Winona Booth, Neil McKay, Margaret Beckensell.

Promoted to Grade V Junior—Allan Lagnes, James Greene, Lyle McKenzie, Margaret Beckensell, Leslie Martin, Stanley Everett, Alex Stewart, Clifford Douglas, Harold Hemm, Edgar Smith, Claude Fitzgerald, Arnold Williams, Joyce Farmere, Pamela Harvey, Betty Smart, George Dargie, Kathleen Orr, Sine McMonnies, Audrey Stewart, Janet Stenhouse, Arthur Wood, Neil McKay, Diamond Chan, Gordon Chan, Jimmy Thomas, Winona Booth, Joe Deshoches and Sidney Cooke.

Promoted to Grade IV Junior—Helen Anderton, Betty Hurford, Tom Jones, Maisie Grieves, Jimmy Cairns, Lloyd Smith, Alex Linton, Barnet Harvey, Victor Walls, Allan Piercy.

Promoted to Grade III Senior—Dorothy Brown, Mitsow Kishimoto, Walter Edwards, Isabelle Scott.

DIVISION VI

Rolls of Honor—Proficiency, Doris MacDonald; deportment, Jessie Dingwall; regularity and punctuality, Earl Piercy, Ralph Stenhouse.

Promoted to Grade III Junior—Ruth Masters, Bobby Van Hemert, Neil Bell, Jean Macintyre, Dorothy Jornson, Dora Thompson, Ruth Hames, Donald Grieve, Jackie Grieve, Helena Baxter, Elaine Piercy, Thelma Glover, Kathleen McNeil.

Promoted from Grade II Junior to Grade III Junior—Doris Macdonald, Audrey Brethour, Jean Dauncey.

Promoted from Grade II Junior to Grade II Senior—Ruby Brown, Earl Piercy, Ethel Handlen, Frank Carter, Frances Piper, Jimmy Boffy, Alfred Smith, Rhoda Piper, Oliver Tarling, Annette Widen, Jim Luckhurst, Peggy McGregor, Ruth Tarling, Ralph Stenhouse, Cherry Aitken, Jimmy McKenzie.

Promoted from Grade I Senior to Grade II Junior—Lorne Gwilt, Jessie Dingwall, Ronald Hornby, Roderick Robinson, Jack Hurford, Maurice Quinn, Vincent Everett, Doreen Grieves, Fred Copp, Ivor Salmond, Kenneth Cooke, Nick Lagnes, Kathleen Farmere, William Williamson, Betty Orr, Billy Finch, Ian Macintyre, Day Piket, Eileen Rushton.

Promoted from Grade I Junior to Grade II Junior—William Masters.

Rolls of Honor—Proficiency, William Masters; deportment, Leon Piercy; regularity, Doreen Grieves.

Promoted from Grade I Junior to Grade I Senior—Eleanor Hames, Noel McPhee, Keith Roberts, Seichera Kishimoto, Leon Piercy, Tony Selfe, Kathleen Ellison, Gordon Prain, Elsie Rickson, Arthur MacLeod, Margaret Green, Agnes Simister, Gustav Nelson, Ivy Stewart, Stanley Cairns, Edwarn Nimnita.

Esquimalt High

The Esquimalt High School announce the results of the June examinations for Grades IX and X as follows. The names are arranged in order of merit.

Grade IX—Robert Irving, David Campbell, Marjory Thomson, Gordon Bradley, Bessie Robertson, Pearl Gray, Gladys Johnson, Fred Hooper, Alma Beauchene, Donald Wood, Frank Hollins, Gilbert Yard, Margery Kinch, Marguerite Morrison, Ruth Thompson, Millicent Higgins, Neil Fraser, Leonard Game, Margaret Hamilton, Walter Putt (s. French), Phyllis Ryley (s. Algebra) and Daisy Dunnett, Eveline Tink, Freda Luscombe (s. Algebra) and Gordon Baird, Olive Read, Philip Martin (s. Algebra, French), Ina Robinson (s. English Literature), Stanley Bichard (s. English Literature), Jennie Burnett (s. Algebra, Latin), Muriel Rudd (s. General Science, Geometry), Isabel Stewart and Mabel Sanders (s. Geometry).

Grade X—Mary Leith, William Fromson, George Leith, Charles Frankham, Marjorie Sutton, Frank Hooper, Evelyn Duffield, Elsie McDonald, Alec Frame, Jack Field, Charles Eva (s. Algebra), Donna White (s. Chemistry), Marjorie Roode (s. History), Margaret Scott (s. Chemistry), Flora Thompson, Ian Campbell (s. French, Arithmetic), Thomas Tams (s. French), Dola Greaves, Velma Jacklin.

(S. denotes that supplemental examinations have been granted. These examinations will be held at Esquimalt High School in September).

East Sooke

The school picnic was held in the school on Friday last. Sports were held in the afternoon, after which Lady Emily Walker presented the rolls of honor and prizes, as follows:

Proficiency, William Eddy; regularity, Marjorie Caffery; deportment, Helen Brown.

Prizes, language work, John Walker; writing, Barbara Caffery; best scrap book, Percy Brown (these were made and sent to the Solarlum); health work, 1st, George Brown; 2nd, Jimmie Davidson.

COLLEGIATE TO CONTINUE IN CITY

Headmaster Announces at Annual Prize-Giving That School Will Not Move This Year

Emphatically settling somewhat general rumor to the effect that the Collegiate School was shortly to establish itself elsewhere, Mr. A. D. Muskett, the headmaster, at the sixty-seventh annual prize distribution on Friday evening, definitely announced that no move would be made from the present location until at least a year from September. He then hoped to put up new buildings in the country in the vicinity of Victoria, as it was his great ambition, he said, to see the school with which he had been associated for twenty years, with larger playing fields more worthy of the institution's old traditions and honored standing in the community.

HISTORY RECALLED

In his short address, which opened the evening's programme, Mr. Muskett also spoke of the numerous successes of Collegiate School pupils during the last few years; the reputation of the old school, now nearing its seventieth anniversary, had been worthily upheld year by year by the old pupils in many professions and many lands. The splendid work of the Collegiate Cub pack, under the able and enthusiastic leadership of Miss Annie Miller, was lauded.

Introduced by the headmaster, the Bishop of Columbia presented the prizes, afterwards addressing the school briefly, contrasting old-time customs and opportunities with those of today, and concluding by an admonition to the boys to strive for a balanced education to fit them mentally and physically for the future. Ringing cheers for the school, staff, and visitors, concluded the programme, the gathering then adjourning for refreshments.

PRIZE WINNERS

Following are the names of the successful prize winners:

Form IV (Upper)—Mathematics, Lort ma., prize presented by C. E. Tildesley, Esq.; English, Lort ma., prize presented by Mrs. C. Hoard; languages, Lort ma., prize presented by the headmaster.

Form IV (Lower)—Scripture, Towler, prize presented by the Bishop; industry, Walker ml., prize presented by Mrs. C. H. Wilson; English, Grant, prize presented by P. F. Curtis, Esq.; languages, Lort ml.; mathematics, Walker ma., prize presented by P. F. Curtis, Esq.

Form III—Form prize, Hoard, prize presented by the headmaster; second, Amos; industry, Boak, prize presented by the headmaster; arithmetic, Hoard.

Form II—Form prize, Cutforth, prize presented by Mrs. E. E. Grant; second, Nixon ml., prize presented by Mrs. E. W. Harmston; industry, Hannan, prize presented by Mrs. W. G. M. Roiston.

Form I—Form prize, Fisher, prize presented by Mrs. A. D. Muskett; second, Woodman, prize presented by H. G. Hannan, Esq.; third, Harmston, prize presented by Mrs. B. M. Tully; industry, Warner, prize presented by Mrs. C. H. Wilson.

FAMINE IN TURKEY

KONIA, Turkey, June 30.—A cry of famine is arising from thousands of peasants in the Konia plain, who have been ruined by drought which followed an exceptionally bitter Winter.

About eighty per cent of the peasants have abandoned their farms and are migrating toward the city, trying to sell their cattle, some times as low as for two dollars apiece.

The Red Crescent is sending trainloads of food to the starving peasants, many of whom are now eating grass.

Traffic officers of Bloemfontein, Orange Free State, have been equipped with umbrellas to protect them from the sun, and their "stop" and "go" signs are painted in both English and Dutch.

MANY TROOPS UNDER CANVAS

Scene at Macauley Point Brings Back Memories—Military Activity Makes Realistic Picture

CHURCH PARADES AND SPORTS TODAY

With Brigade Colonel H. S. Tobin, of Vancouver, in charge, the 23rd Infantry Brigade, composed of a number of Mainland regiments and the 16th Canadian Scottish, of Victoria, are now under canvas at Macauley Point in one of the largest military camps held in this district for many years.

The scene is one that brings back to memory the days during the Great War, as there are approximately 1,000 troops stationed for a three-day camp. Officers giving orders, sergeant-majors busy detailing fatigue parties, buglers sounding different army calls, all go to make the scene at Macauley Point realistically warlike.

Inside the fort are lines and lines of white bell tents, the temporary quarters of the troops, who are kept busy undergoing their Summer training. On the outside the officers' lines are located. The amount of interest taken in the camp is shown by the large number of visitors who make their way to Macauley Point to see camp life in reality.

THE TROOPS IN CAMP

Among the regiments attending the camp are 1st British Columbia Regiment, 72nd Seaforth Highlanders, 11th Irish Fusiliers, 47th New Westminster Regiment, 11th Divisional Train, C.A.S.C., C.A.M.C., 1st Vancouver Regiment, 29th Battalion C.E.F., and 16th Canadian Scottish.

Yesterday morning the troops marched to Work Point Barracks and witnessed a drill demonstration by members of "B" Company, P.P.C.L.I., Canada's crack infantry regiment. Tactics and military routine were carried out for the remainder of the day.

At 8 o'clock two senior noncommissioned officers from each of the visiting regiments were the guests of the warrant officers and sergeants of the 16th Canadian Scottish at a dinner held in the sergeants' mess. Sergeant-Major W. Lismay presided.

Church parades under the respective battalion padres will be held today, followed by a march past at Work Point, on the barracks square. Brigadier-General A. L. G. McNaughton, G.O.C., this military district, will take the salute.

SPORTS IN AFTERNOON

In the afternoon a sports meet will be held at Work Point Barracks, at which crack athletes from the regiments will compete. A number of valuable prizes have been donated and keen competition for the honors is expected. In the evening friends of the troops will be guests at a beach fire and sing-song, at which bands from the different regiments will play. This purely informal entertainment is eagerly awaited by the soldiers and their guests.

The camp will break up tomorrow, and the local militiamen will return to civil life, while the Vancouver troops will leave in the afternoon on the Princess Royal for home.

KILLER'S STORY AWAKENS DOUBT

Says He Was Awakened by Two Intruders Who Sought Money—Shot Both Dead

WALLULA, Wash., June 30.—This little railroad town was divided into tow factions tonight over the shooting of two alleged robbers, one side claiming that the rancher who slew them was known as "a dangerous gunman," the other that he was justified in shooting to kill when two men entered his home at night.

Lee Fulkerson, government trapper and rancher, was awakened last night when the two intruders came into his home, he said, and demanded money. Fulkerson, who was in bed, whipped a pistol from under his pillow.

"I have no money," he shouted, and sent five bullets crashing into the two men. One dropped dead immediately, shot through the heart. Four other shots pierced the second intruder, who died also. One man had carried an axe.

That was the story which Fulkerson related as he reported the incident to police immediately. A police investigation today failed to shake his story, and tonight Fulkerson was still free on his own recognizance, with officials undecided whether or not they would hold an inquest.

Their search today had failed to identify one of the dead men. The other was Cal Hecht, fifty, a former big league baseball player, whom officers at Walla Walla said had been arrested by them on liquor charges before.

Mr. Hughes May Go To League's Court

GENEVA, June 30.—Japan will nominate Charles Evans Hughes to the world court of international justice if she is assured that Mr. Hughes will accept the position, the Associated Press correspondent learns. Apparently the various powers are awaiting the action of the American group, which is authorized to nominate a successor to Dr. John Bassett Moore. If Hughes is the selection, it is believed in League circles that a considerable number of countries, including probably Great Britain and France, as well as Japan, will also propose him. It is thought here that Mr. Hughes will accept.

WET IN ALBERTA

LETHBRIDGE, Alta., June 30.—Rainfall in Southern Alberta totaled 5.26 inches in June. This has been exceeded only twice in twenty-six years. There is no prospect of a let-up in the continuous showers, and farmers are beginning to pray for warm weather. Alfalfa harvest, which was begun a week ago, is held up.

Our Annual JULY SALE

Commences Tuesday JULY 3

See Window Displays

See Tuesday Morning's Colonist and Tuesday Evening's Times

For Further Information Regarding This Great Sale Event

DAVID SPENCER LIMITED